



City of Westminster

Committee Agenda

Title: **Licensing Sub-Committee (4)**

Meeting Date: **Thursday 31 August 2023**

Time: **10.00 am**

Venue: **Rooms 18.01 - 18.03 - 18th Floor, 64 Victoria Street, London, SW1E 6QP**

Members: **Councillors:**

Angela Piddock (Chair)
Judith Southern
Caroline Sargent

Members of the public are welcome to attend the meeting and listen to the discussion Part 1 of the Agenda.

Admission to the public gallery is via a visitor's pass which is available from the main ground floor reception at 64 Victoria Street from 9.30am.

If you have a disability and require any special assistance, please contact the Committee Officer (details listed below) in advance of the meeting.

An Induction loop operates to enhance sound for anyone wearing a hearing aid or using a transmitter.

If you require further information, please contact the Committee Officer, Sarah Craddock, Committee and Councillor Co-ordinator.

Email: scraddock@westminster.gov.uk Tel: 07790980186
Corporate Website: www.westminster.gov.uk

Note for Members: Members are reminded that officer contacts are shown at the end of each report and Members are welcome to raise questions in advance of the meeting. Regarding Item 2, guidance on Declarations of Interests is included in the Code of Governance. If Members and Officers have any questions, they should contact the Director of Law before the meeting please.

AGENDA

PART 1 (IN PUBLIC)

1. MEMBERSHIP

To report any changes to the membership.

2. DECLARATIONS OF INTEREST

To receive declarations by Members and Officers of the existence and nature of any pecuniary interests or any other significant interest in matters on this agenda.

Licensing Applications for Determination

1. RED LION PUBLIC HOUSE, 14 KINGLY STREET, W1B 5PR

(Pages 1 - 64)

Ward CIA* SCZ**	Site Name & Address	Application Type	Licensing Reference No.
West End * West End ** None	Red Lion Public House 14 Kingly Street W1B 5PR	Premises Licence Variation	23/03518/LIPV
*Cumulative Impact Area ** Special Consideration Zone			

**2. THE COACH MAKERS ARMS, 88 MARYLEBONE LANE,
W1U 2PY**

**(Pages 65 -
158)**

Ward CIA* SCZ**	Site Name & Address	Application Type	Licensing Reference No.
Marylebone * None ** None	The Coach Makers Arms 88 Marylebone Lane W1U 2PY	Premises Licence Variation	23/02661/LIPV
*Cumulative Impact Area ** Special Consideration Zone			

**Stuart Love
Chief Executive
23 August 2023**

In considering applications for Premises Licences under the Licensing Act 2003, the Sub Committee is advised of the following:

Policy Considerations

The Licensing Sub-Committee is required to have regard to the City of Westminster statement of Licensing Policy, effective from January 2021.

Guidance Considerations

The Licensing Sub-Committee is required to have regard to any guidance issued by the Secretary of State under Section 182 the Licensing Act 2003. The most recent version was published in April 2018.

Core hours When Customers Are Permitted to Be on The Premises

Core hours, as set out in the Council's Statement of Licensing Policy 2021, are when customers are permitted to be on the Premises. The maximum opening hours permitted will not exceed the start time and terminal hour for each of the days where licensable activity is permitted.

Note: The core hours are for all licensable activities but if an application includes Late Night Refreshment, then the starting time for that licensable activity will be 11.00 pm.

1. Casinos

Up to 24 hours a day whilst Casino Gaming is permitted by a Premises Licence under the Gambling Act 2005.

2. Cinemas, Cultural Venues and Live Sporting Premises

Monday to Sunday: 09:00 hours to 24:00 hours

3. Hotels

Monday to Thursday: 09:00 hours to 23:30 hours

Friday and Saturday: 09:00 hours to 24:00 hours

Sunday: 09:00 hours to 22:30 hours

Sundays Immediately Prior To A Bank Holiday: 09:00 hours to 24:00 hours

Sale of alcohol to guests for consumption in hotel/guest rooms only: Anytime up to 24 hours

4. Off licences

Monday to Saturday: 08:00 hours to 23:00 hours

Sunday: 09:00 hours to 22:30 hours

5. Outdoor Spaces

Monday to Thursday: 09:00 hours to 23:30 hours

Friday and Saturday: 09:00 hours to 24:00 hours

Sunday: 09:00 hours to 22:30 hours

Sundays Immediately Prior To A Bank Holiday: 09:00 hours to 24:00 hours

6. Pubs and bars, Fast Food and Music and Dance venues

Monday to Thursday: 10:00 hours to 23:30 hours

Friday and Saturday: 10:00 hours to 24:00 hours

Sunday: 12:00 hours to 22:30 hours

Sundays Immediately Prior To A Bank Holiday: 12:00 hours to 24:00 hours

7. Qualifying Clubs

Monday to Thursday: 09:00 hours to 24:00 hours

Friday and Saturday: 09:00 hours to 24:00 hours

Sunday: 09:00 hours to 22:30 hours

Sundays Immediately Prior To A Bank Holiday: 09:00 hours to 24:00 hours

8. Restaurants

Monday to Thursday: 09:00 hours to 23:30 hours

Friday and Saturday: 09:00 hours to 24:00 hours

Sunday: 09:00 hours to 22:30 hours

Sundays Immediately Prior To A Bank Holiday: 09:00 hours to 24:00 hours

9. Sexual Entertainment Venues and Sex Cinemas

Monday to Thursday: 09:00 hours to 23:30 hours

Friday and Saturday: 09:00 hours to 24:00 hours

Sunday: 09:00 hours to 22:30 hours

Sundays Immediately Prior To A Bank Holiday: 09:00 hours to 24:00 hours

This page is intentionally left blank



City of Westminster

Licensing Sub-Committee Report

Item No:

Date:

Licensing Ref No:

Title of Report:

Report of:

Wards involved:

Policy context:

Financial summary:

Report Author:

Contact details

1.	Application		
1-A	Applicant and premises		
Application Type:	Variation of a Premises Licence, Licensing Act 2003		
Application received date:	26 May 2023		
Applicant:	Samuel Smith (Southern)		
Premises:	Red Lion Public House		
Premises address:	14 Kingly Street London W1B 5PR	Ward:	West End
		Cumulative Impact Area:	West End
		Special Consideration Zone:	None
Premises description:	The premises operates as a Public House.		
Variation description:	<p>This variation application seeks to permit the following:</p> <ol style="list-style-type: none"> 1. Extend all licensable activities (including opening hours) on Friday and Saturday by an additional 30 minutes, whilst remaining within the Councils core hours. 2. To remove all non- mandatory conditions currently attached to the Premises Licence and replace with updated conditions. These can be found in 1D and Appendix 4. 3. To add non-standard timings for all licensable activities (including opening hours) to extend for New Year's Eve. <i>'From the end of permitted hours on New Year's Eve to the start of permitted hours on New Year's Day.'</i> 		
Premises licence history:	<p>The premises has had the benefit of a premises licence since August 2005.</p> <p>The current premises licence (22/10166/LIPDPS) can be viewed at Appendix 1 of this report.</p> <p>A full licence history and Temporary Event Notice history for the premises appears at Appendix 3.</p>		
Applicant submissions:	<p>The applicant has proposed 13 new conditions to replace the historic conditions found on the licence. These can be found at 1D and Appendix 4.</p> <p>The applicant has provided additional submissions in relation to the background of the premises, menus, photographs, and a dispersal policy. This can be found at Appendix 2.</p>		
Applicant amendments:	None		

1-B Current and proposed licensable activities, areas and hours						
Regulated Entertainment						
Recorded Music						
	Current Hours		Proposed Hours		Licensable Area	
	Start:	End:	Start:	End:	Current:	Proposed:
Monday	Unrestricted		No Change		Ground and First Floor	No Change
Tuesday						
Wednesday						
Thursday						
Friday						
Saturday						
Sunday						
Seasonal variations:		Current:			Proposed:	
		None			No Change	
Non-standard timings:		Current:			Proposed:	
		None			N/A	

Private Entertainment consisting of dancing, music or other entertainment of a like kind for consideration and with a view to profit						
	Current Hours		Proposed Hours		Licensable Area	
	Start:	End:	Start:	End:	Current:	Proposed:
Monday	Unrestricted		No Change		Ground and First Floor	No Change
Tuesday						
Wednesday						
Thursday						
Friday						
Saturday						
Sunday						
Seasonal variations:		Current:			Proposed:	
		None			No Change	
Non-standard timings:		Current:			Proposed:	
		None			N/A	

Late night refreshment						
Indoors, outdoors or both		Current :			Proposed:	
		Both			Both	
	Current Hours		Proposed Hours		Licensable Area	
	Start:	End:	Start:	End:	Current:	Proposed:
Monday	23:00	23:30	No Change		Ground and First Floor	No Change
Tuesday	23:00	23:30				
Wednesday	23:00	23:30				
Thursday	23:00	23:30				
Friday	23:00	23:30	23:00	00:00		
Saturday	23:00	23:30	23:00	00:00		
Sunday	N/A	N/A	No change			
Seasonal variations/ Non-standard timings:		Current:			Proposed:	
		The terminal hour for late night refreshment on New Year's Eve is extended to 05.00 on New Year's Day.			From the end of permitted hours on New Year's Eve to the start of permitted hours on New Year's Day.	

Sale by Retail of Alcohol						
On or off sales			Current :			Proposed:
			Both			Both
	Current Hours		Proposed Hours		Licensable Area	
	Start:	End:	Start:	End:	Current:	Proposed:
Monday	10:00	23:00	No Change		Ground and First Floor	No Change
Tuesday	10:00	23:00				
Wednesday	10:00	23:00				
Thursday	10:00	23:00				
Friday	10:00	23:00	10:00	23:30		
Saturday	10:00	23:00	10:00	23:30		
Sunday	12:00	22:30	No change			
Seasonal variations/ Non-standard timings:	Current:				Proposed:	
	Alcohol shall not be sold, supplied, consumed in or taken from the premises except during permitted hours. In this condition, permitted hours means: (a) On weekdays, other than Christmas Day, Good Friday or New Year's Eve, 10:00 to 23:00 (b) On Sundays, other than Christmas Day or New Year's Eve, 12:00 to 22:30 (c) On Good Friday, 12:00 to 22:30 (d) On Christmas Day, 12:00 to 15:00 and 19:00 to 22.30 (e) On New Year's Eve, except on a Sunday, 10:00 to 23:00 (f) On New Year's Eve on a Sunday, 12:00 to 22:30 (g) On New Year's Eve from the end of permitted hours on New Year's Eve to the start of permitted hours on the following day (or, if there are no permitted hours on the following day, midnight on 31st December).				From the end of permitted hours on New Year's Eve to the start of permitted hours on New Year's Day.	

Hours premises are open to the public						
	Current Hours		Proposed Hours		Premises Area	
	Start:	End:	Start:	End:	Current:	Proposed:
Monday	10:00	23:30	No change		Ground and First Floor	No Change
Tuesday	10:00	23:30				
Wednesday	10:00	23:30				
Thursday	10:00	23:30				
Friday	10:00	23:30	10:00	00:00		
Saturday	10:00	23:30	10:00	00:00		
Sunday	12:00	23:00	No change			
Seasonal variations/ Non-standard timings:	Current:				Proposed:	
	None.				From the end of permitted hours on New Year's Eve to the start of permitted hours on New Year's Day.	

1-C	Layout alteration
There are no proposed changes to the layout.	

1-D	Conditions to be removed.
Conditions	
<p>Conditions which reproduce the effect of any restriction imposed on the use of the premises by specified enactment.</p> <p>Conditions related to the Sale of Alcohol</p> <p>9. Alcohol shall not be sold, supplied, consumed in or taken from the premises except during permitted hours.</p> <p>In this condition, permitted hours means:</p> <p>(a) On weekdays, other than Christmas Day, Good Friday or New Year's Eve, 10:00 to 23:00</p> <p>(b) On Sundays, other than Christmas Day or New Year's Eve, 12:00 to 22:30</p> <p>(c) On Good Friday, 12:00 to 22:30</p> <p>(d) On Christmas Day, 12:00 to 15:00 and 19:00 to 22.30</p> <p>(e) On New Year's Eve, except on a Sunday, 10:00 to 23:00</p> <p>(f) On New Year's Eve on a Sunday, 12:00 to 22:30</p> <p>(g) On New Year's Eve from the end of permitted hours on New Year's Eve to the start of permitted hours on the following day (or, if there are no permitted hours on the following day, midnight on 31st December).</p> <p>NOTE - The above restrictions do not prohibit:</p> <p>(a) during the first twenty minutes after the above hours the consumption of the alcohol on the premises;</p> <p>(b) during the first twenty minutes after the above hours, the taking of the alcohol from the premises unless the alcohol is supplied or taken in an open vessel;</p> <p>(c) during the first thirty minutes after the above hours the consumption of the alcohol on the premises by persons taking table meals there if the alcohol was supplied for consumption as ancillary to the meals;</p> <p>(d) the sale or supply of alcohol to or the consumption of alcohol by any person residing in the licensed premises;</p> <p>(e) the ordering of alcohol to be consumed off the premises, or the despatch by the vendor of the alcohol so ordered;</p> <p>(f) the sale of alcohol to a trader or registered club for the purposes of the trade or club;</p> <p>(g) the sale or supply of alcohol to any canteen or mess, being a canteen in which the sale or supply of alcohol is carried out under the authority of the Secretary of State or an authorised mess of members of Her Majesty's naval, military or air forces;</p> <p>(h) the taking of alcohol from the premises by a person residing there;</p> <p>(i) the supply of alcohol for consumption on the premises to any private friends of a person residing there who are bona fide entertained by him at his own expense, or the consumption of alcohol by persons so supplied;</p> <p>(j) the supply of alcohol for consumption on the premises to persons employed there for the purposes of the business carried on by the holder of the licence, or the consumption of liquor so supplied, if the liquor is supplied at the expense of their employer or of the person carrying on or in charge of the business on the premises.</p> <p>In this condition, any reference to a person residing in the premises shall be construed as including a person not residing there but carrying on or in charge of the business on the premises.</p>	

10. No person under fourteen shall be in the bar of the licensed premises during the permitted hours unless one of the following applies:

- (a) He is the child of the holder of the premises licence.
- (b) He resides in the premises, but is not employed there.
- (c) He is in the bar solely for the purpose of passing to or from some part of the premises which is not a bar and to or from which there is no other convenient means of access or egress.
- (d) The bar is in railway refreshment rooms or other premises constructed, fitted and intended to be used bona fide for any purpose to which the holding of the licence is ancillary.

In this condition "bar" includes any place exclusively or mainly used for the consumption of intoxicating liquor. But an area is not a bar when it is usual for it to be, and it is, set apart for the service of table meals and alcohol is only sold or supplied to persons as an ancillary to their table meals.

11. The terminal hour for late night refreshment on New Year's Eve is extended to 05:00 on New Year's Day.

1-D Conditions to be added.

Proposed Conditions

1. (a) The premises shall install and maintain a comprehensive CCTV system as per the minimum requirements of the Westminster Police Licensing Team.
 (b) All entry and exit points will be covered enabling frontal identification of every person entering in any light condition.
 (c) The CCTV system shall continually record whilst the premises is open for licensable activities and during all times when customers remain on the premises and will include the external area immediately outside the premises entrance.
 (d) All recordings shall be stored for a minimum period of 31 days with date and time stamping.
 (e) Viewing of recordings shall be made available immediately upon the request of Police or authorised officer throughout the entire 31-day period.
2. A staff member from the premises who is conversant with the operation of the CCTV system shall be on the premises at all times when the premises is open. This staff member must be able to provide a Police or authorised council officer copies of recent CCTV images or data with the absolute minimum of delay when requested.
3. No noise generated on the premises, or by its associated plant or equipment, shall emanate from the premises nor vibration be transmitted through the structure of the premises which gives rise to a nuisance.
4. No drinks to be taken outside after 23.00 hours.
5. All outside tables and chairs shall be rendered unusable by 23.00 hours each day.
6. Notices shall be prominently displayed at all exits requesting patrons to respect the needs of local residents and businesses and leave the area quietly.
7. All waste shall be properly presented and placed out for collection no earlier than 30 minutes before the scheduled collection times.
8. No waste or recyclable materials, including bottles, shall be moved, removed from or placed in outside areas between 23.00 hours and 08.00 hours on the following day.
9. Substantial food and non-intoxicating beverages, including drinking water, shall be available in all parts of the premises where alcohol is sold or supplied for consumption on the premises.

10. A Challenge 21 or Challenge 25 proof of age scheme shall be operated at the premises where the only acceptable forms of identification are recognised photographic identification cards, such as a driving licence, passport or proof of age card with the PASS Hologram.

11. An incident log shall be kept at the premises, and made available on request to an authorised officer of the City Council or the Police. It must be completed within 24 hours of the incident and will record the following:

- (a) all crimes reported to the venue
- (b) all ejections of patrons
- (c) any complaints received concerning crime and disorder
- (d) any incidents of disorder
- (e) all seizures of drugs or offensive weapons
- (f) any faults in the CCTV system, searching equipment or scanning equipment
- (g) any refusal of the sale of alcohol
- (h) any visit by a relevant authority or emergency service.

12. No deliveries to the premises shall take place between 23.00 and 08.00 hours on the following day.

13. The premises licence holder shall ensure that any patrons drinking and/or smoking outside the premises do so in an orderly manner and are properly supervised by staff so as to ensure that there is no public nuisance or obstruction of the public highway.

Adult entertainment:	Current position:	Proposed position:
	None	None

2.	Representations
2-A	Responsible Authorities
Responsible Authority:	Licensing Authority
Representative:	Kevin Jackaman
Received:	23 June 2023
<p>Dear Marilyn</p> <p>I write in relation to the application submitted for a variation of the premises licence for Red Lion Public House, 14 Kingly Street, London, W1B 5PR.</p> <p>As a responsible authority under section 13 (4) of the Licensing Act 2003 as amended under the Police and Social Responsibility Act 2011, the Licensing Authority have considered your application in full. The Licensing Authority has concerns in relation to this application and how the premises would promote the four Licensing Objectives:</p> <ul style="list-style-type: none"> • Public Nuisance • Prevention of Crime & Disorder • Public Safety • Protection of children from harm <p>The application seeks to vary the following:</p> <ol style="list-style-type: none"> 1. To extend the hours for the sale of alcohol on Friday and Saturday until 23:30 hours 2. Extend the premises opening hours on Friday and Saturday until 00:00 3. Extend the hours for late night refreshment Friday and Saturday until 00:00. 4. Update the premises operating schedule to include Westminster model conditions. <p>The premises are located within the West End Cumulative Impact Zone and as such various policy points must be considered, namely CIP1, HRS1 and PB1.</p> <p>Policy PB1(B) states</p> <p>B. It is the Licensing Authority's policy to refuse applications within the West End Cumulative Impact Zone other than:</p> <ol style="list-style-type: none"> 1. Applications to vary the existing licence hours within the council's Core Hours Policy HRS1. 2. Applications that seek to vary the existing licence so as to reduce the overall capacity of the premises. <p>C. The applications referred to in Clause B1 and B2 will generally be granted subject to:</p> <ol style="list-style-type: none"> 1. The application meeting the requirements of policies CD1, PS1, PN1 and CH1, and/or, 2. The operation of any delivery services for alcohol and/or latenight refreshment meeting the council's Ancillary Delivery of Alcohol and/or Late-Night Refreshment Policy DEL1. 3. The application and operation of the venue continuing to meet the definition of a Public House or Bar in Clause D. <p>D. For the purposes of this policy a Public House or Bar is defined as a premises, or part of a premises that's primary use is the sale or supply of alcohol for consumption on those premises and/or for consumption off the premises for consumption outside the venue.</p> <p>The Licensing Authority note that the proposed variation does fall within Westminster's core hours for Pubs and Bars.</p> <p>The Core hours for Pubs and Bars are: Monday to Thursday: 10am to 11.30pm. Friday and Saturday: 10am to Midnight. Sunday: Midday to 10.30pm. Sundays immediately prior to a bank holiday: Midday to Midnight.</p>	

The Licensing Authority encourages the applicant to provide further submissions as to how the increase the terminal hour of Friday and Saturday evenings will not add to cumulative impact in the West End cumulative impact area, in accordance with policy CIP1.

The Licensing Authority would like submissions from applicant in regard to the above questions so the application can be accessed further against any further relevant policy considerations.

The Licensing Authority looks forward to receiving further submissions from the applicant in due course.

Please accept this as a formal representation.

2-B	Other Persons		
Name:	[REDACTED]		
Address and/or Residents Association:	[REDACTED] [REDACTED] [REDACTED]		
Status:	Valid	In support or opposed:	Opposed
Received:	23 June 2023		

Reference: 23/03518/LIPV, Red Lion Public House, 14 Kingly Street, London W1B 5PR.

We write to make a relevant representation to the above application on behalf of [REDACTED]
[REDACTED]

About the [REDACTED]

The [REDACTED] is a charitable company limited by guarantee established in 1972. [REDACTED]
[REDACTED] is a recognised amenity group and was formed to make Soho a better place to live, work or visit by preserving and enhancing the area’s existing diversity of character and uses, and by improving its facilities, amenities and environment.

Application Summary
Variation Premises Licence
Public house

Alcohol: Friday - Saturday: 10:00 - 23.30
Late Night Refreshment : Friday - Saturday: 23:00 - 00:00
Opening Hours: Mon - Thurs: 10:00 - 23:30. Fri - Sat: 12:00 - 00:00. Sun: 12:00 - 23:00

Current Licence
Alcohol: Monday - Saturday : 10:00 - 23:00
Late Night Refreshment : Monday - Saturday: 23:00 - 23:30
Opening Hours: Monday - Saturday : 10:00 - 23:30. Sunday: 12:00 - 23:00
Capacity : Unknown.

Representation
We object to this application to extend the operating hours of this public house to 12am on Friday and Saturday. This extension will fail to promote the licensing objectives and will increase cumulative impact in the West End Cumulative Impact Zone.

The premises are within Soho, an area at the heart of the West End’s entertainment district, with its **482** licensed premises which include a large proportion of late night **119 (25%)** licensed

premises with a terminal hour between **1am - 6am and a capacity of 22,560**. There are over 200 restaurants, 39 bars, 46 pubs, 31 clubs (including members clubs) and entertainment premises. The area is densely populated at night with people on a night out creating loud levels of noise, thus causing disturbance, alongside increasing crime rates, disorder and anti-social behaviour.

The applicant acknowledges the pub is situated within the West End Cumulative Impact Zone and highlights the Pubs and Bars Policy PB1 which states the policy is to refuse a variation of hours but it does not apply when they are within core hours. However, the applicant still has to demonstrate that there will be no increase in cumulative impact and will promote the licensing objectives. We find it difficult to believe how a pub selling alcohol to 11.30pm and closing at midnight on Friday and Saturday, the busiest nights of the week in Soho, will not increase cumulative impact.

Considering the high and increasing crime rates in the area and the noise disturbance already experienced by residents who live on Soho's streets, it is clear this application should be refused.

Residents

There are real concerns amongst residents about the ever increasing numbers of licensed premises. They have been subjected to noise disturbance and anti-social behaviour that is beyond acceptable levels. They are disturbed by the late night activity as people walk by either shouting, screaming or arguing, noise from pedicabs, car doors slamming and horns honking.

This pub is situated in an area with a large number of residential properties. We know residents living in the area are disturbed by this late night activity. Often there are drug dealers in cars playing thumping bass music from sound systems. Residents are also subjected to anti-social behaviour with people vomiting and urinating in the street and in their doorways.

Residents are also disturbed even if an establishment is not located directly on their street, as patrons usually intoxicated leave premises and either carry on their night out in Soho or as they make their way home making a noise and disturbing residents along the way.

With all of the above it is unsurprising residents experience sleep disturbance. A recent survey conducted by the [REDACTED] confirms that residents are disturbed by noise at night and this is having a negative impact on their lives. 87 people responded of which 78 are Soho residents with ages spread fairly evenly from 22 to 80, 59% having lived in Soho for more than 10 years.

When asked about disturbed sleep; 24% of respondents say they have their sleep disturbed 7 nights a week, 16% 5 or 6 nights a week and 19% 3 or 4 nights a week.

Furthermore, 64% of the respondents agreed that noise nuisance from increased commercial activity at night is the most serious problem impacting Soho residents' quality of life.

62% of respondents agreed that the council should not grant any extensions of hours for premises in Soho.

60% of respondents agreed that "noise nuisance and sleep deprivation is adversely impacting my health" and the health of the people they live with.

46% of respondents agreed that noise nuisance is so bad that they have considered moving away from Soho.

The full survey can be found in **Appendix 1**.

Crime and Disorder

The Cumulative Impact Assessment 2020 presents overwhelming evidence of the year on year increase in cumulative impact in the West End Zone 1, **it highlights the rate of crime as 10 - 13 times higher between 6pm - 6am compared to the borough average.** The level of crime, disorder and anti social behaviour continues to be a huge problem in Soho, the crime figures are high and increasing. The recent police crime report for April/May shows the level of alcohol related assaults, sexual assaults and robberies within the West End are now higher than at pre-COVID levels. There are high levels of crime in all areas of Soho.

The Committee will be aware of recent serious incidents on Greek Street, these incidents confirm what residents already know, that Soho is unsafe at night. Public safety is a huge concern and has been for a long time. The large number of licensed premises plus the numbers of people out on the streets at night attract criminal gangs, which in turn result in high levels of crime and disorder creating a very unsafe environment for the public.

In Soho the majority of robberies take place at night, people are targeted as they leave venues. Alongside the robberies and assaults, drug dealing is a huge problem with groups of dealers congregating to sell drugs to people as they leave premises or as they pass by. There are more dealers in the area at night than during the day, which is directly linked to the large number of venues and people which creates the drugs market. Pickpockets also operate in the area, they are a part of a well organised criminal group who arrive in a van at night and disperse into Soho before returning to be driven away.

It is well known that intoxicated people become victims of crime, their vulnerability being exploited by gangs or individuals who are in Soho explicitly to target them. We believe patrons leaving this pub at night will be at high risk of becoming victims of crime.

Cumulative Impact Policy CIP1

This area has been identified by Westminster City Council as under stress because the cumulative effect of the concentration of late night and drink led premises and night cafes has led to serious problems of disorder and/or public nuisance affecting residents, visitors and other businesses. The evidence presented in the Cumulative Impact Assessment 2020 is overwhelming, it describes the high level of cumulative impact in the West End Zone between 2017-2019. It concludes that,

'After consideration of the cumulative impact assessment it is the Licensing Authority's view that the number of premises licences in the West End, are such that it is likely granting further types of licences or varying existing licences would be inconsistent with the authority's duty to promote the licensing objectives. The granting of licences for certain types of operation that are likely to add to Cumulative Impact within these areas would not be consistent with the Licensing Authority's duty under the Licensing Act 2003.'

(p.19) **(Our emphasis)**

This evidence supported further policy restrictions in the West End, however, the impact of COVID-19 resulted in the Licensing Authority deciding not to implement greater restrictions at this stage, but it may in the lifetime of the policy if footfall moves toward pre-March 2020 levels (D1). Soho is fully open for business and thriving, our observation is Soho attracts more people now than at pre-COVID times.

The policies in relation to the cumulative impact zone are directed at the global and cumulative effects of licences on the area as a whole (D16. of the policy).

D23. **'The proximity of residential accommodation is a general consideration with regard to the prevention of public nuisance.** It goes on, **'The nature of cumulative impact is that it is cumulative and affects not only the immediate vicinity of the premises, but the wider area;** thus the number of people visiting the premises, the nature of licensable activities and **the lateness of operations have an impact on an area as a whole, irrespective of whether or**

not there is residential accommodation in proximity to the premises.’ (our emphasis)

It is important to note the policy relates to the global effects of alcohol licences in the whole impact zone and not just a part of it.

We acknowledge the Pubs and Bars Policy PB1 allows for this variation to the existing licence, but the applicant still has to demonstrate they will not increase cumulative impact, in our view they have failed to do so.

In summary

Any increase in hours of a public house in the West End Cumulative Impact Zone will fail to promote the licensing objectives and increase cumulative impact.

Yours faithfully,

Licensing Committee
██████████

Appendix 1 : ██████████ Sleep Survey Results

Appendix 1 : ██████████ Sleep Survey Results - 31 October 2022

The survey conducted by the ██████████ confirms that residents are disturbed by noise at night and this is having a negative impact on their lives.

87 people have responded of which 78 are Soho residents with ages spread fairly evenly from 22 to 80.

59% have lived in Soho more than 10 years

26% between 3 and 10 years

6% between 1 and 3 years and

9% have lived here less than a year

42% own their homes

20% are Soho Housing Association and the rest tenants with other landlords

10 respondents have children living at home with them

58% have double glazing

37% single glazing

5% have triple glazing

24% of respondents have their sleep disturbed 7 nights a week

16% of respondents have their sleep disturbed 5 or 6 nights a week

19% of respondents have their sleep disturbed 3 or 4 nights a week

19% of respondents have their sleep disturbed once or twice a week

20% do not have a problem with environmental noise pollution

Topping the list in September was people drinking in the street with 54 mentions, then pedicabs with 51, waste collections at 48, construction noise 36 and car horns 33 and deliveries at 25. Other noise sources identified were air conditioning, motorbikes revving, building alarms and music from licensed venues. The most common identified problem at 42% of respondents was people drinking and shouting in the street.

64% of respondents agreed that noise nuisance from increased commercial activity at night is the most serious problem impacting Soho residents quality of life

46% of respondents agreed that noise nuisance is so bad that they have considered moving away from Soho

60% of respondents agreed that noise nuisance and sleep deprivation is adversely impacting

my health and the health of the people they live with.

67% of respondents agreed that the council should base its noise policy on the World Health Organisation guidelines

64% of respondents agreed that our ward councillors should make this their priority during the next four years

69% of respondents agreed that during the time I have lived in Soho noise pollution has got significantly worse

73% of respondents agreed that if noise limits are being exceeded the council should consider reviewing existing alcohol licenses.

72% of respondents agreed that the council should install electronic noise monitoring in Soho

56% of respondents agreed that the council should not grant additional premises licence for the sale of alcohol in Soho.

62% of respondents agreed that the council should not grant any extensions of hours for premises in Soho

68% of respondents agreed that the council should renew its noise strategy as a matter of urgency

Many respondents made additional comments:-

I left Soho 4 years ago. After 20 years, the noise & air pollution finally broke me. Like the frog in the pan of water with the heat gradually turned up, it took me a while to realise that it wasn't me going soft, it was the significant degradation of the environment around me. Since moved out of my flat, several other tenants have moved in & swiftly out again citing sleep disruption & excessive night noise as their reason for leaving. The flat is now used as an office rather than as residential.

I am disappointed that another restaurant unit is going to be let on Hopkins Street by Shaftesbury when the residents already have an enormous amount of noise from the existing restaurants. No doubt they will also want an alcohol license, which will increase the noise and disturb residents even more.

As a disabled person working from home, I find it extremely exhausting not able to have rest at night, Screams and noise of drunk people every night, The Landlord WCC does not want to change the windows to a double glazing nor allow tenants to pay privately for windows to be upgraded. Noise at home, lack of sleep, and concentration in the day time. I have a hand held noise monitor, I recorded noise levels of 97db outside the pub at the corner of Broadwick and Berwick Streets.

More consideration needs to be given to residents from councillors, people visiting the area and local businesses in particular those who serve alcohol and have late night licences. Decisions such as granting planning and licence applications should not be made by people who do not live in the area and are therefore not impacted by the decision making.

Very difficult to get the local authority to understand and take complaints seriously. Officers often helpful but then the case goes to committee and they always seem to rule in favour of the commercial premises rather than residents.

There is supposed to be a presumption to refuse new licences but in practice the council still lets new things through until after Midnight, which is far too late and has made a nonsense of the policy.

There should be a quiet window of 11pm to 8am every day. 7am deliveries are far too early for a lot of people if they are noisy or use cages or refrigeration.

I live in Marshall St and overlook it. Regularly now (most nights) there are traffic jams in the street at 3am in the morning with cars picking up people leaving clubs. The cars frequently are using their horns. Last night they had their door open with music blaring. we have 2 motorbike stands close together. 1 in Broadwick St and 1 in Marshall St. There is always at least one bike revving up at either 3am or really early like 530am This noise has changed and increased over the past 3-4 years. I am woken up most nights at about 3am. And i have double glazing and am on [a high] floor.

Businesses take no responsibility for their customers drinking/eating and mainly shouting outside, including when they are queuing, and particularly when they are leaving. Post al fresco, there is a new attitude that anything goes on the streets and that includes contempt for the community who live here. The Council need to rethink this and put some major resource into enforcement.

I've lived in Soho for 60 years... Born and bred.. It's never been this noisy!

Early hours waste collections (including bottle smashing) also includes the food & beverage businesses putting their waste in the street and bottle bins at anti-social hours ahead of collection times. Our local restaurants are not supposed to put bottles out between the hours of 23:00 and 07:00 but they frequently do. Frequently delivery trucks some with noisy refrigeration units are also delivering early hours.

Also deliveries & pedicabs. Unfortunately my lack of sleep due to noise has caused serious health issues and I now cannot work and suffer anxiety and depression. I'm woken up on average 5 times per night and have considered suicide. Why I'm being denied sleep between the hours of 11pm and 7am astonishes me. The freeholders Shaftesbury Carnaby show a total disrespect to the effects that noise has on the residents of Soho

3.	Policy & Guidance
The following policies within the City of Westminster Statement of Licensing Policy apply:	
Cumulative Impact Policy CIP1 applies:	<p>A. It is the Licensing Authority's policy to refuse applications within the West End Cumulative Impact Zone for: pubs and bars, fast food premises, and music and dancing and similar entertainment, other than applications to:</p> <ol style="list-style-type: none"> 1. Vary the hours within Core Hours under Policy HRS1, and/or 2. Vary the licence to reduce the overall capacity of the premises. <p>C. Applications for other premises types within the West End Cumulative Impact Zones will be subject to other policies within this statement and must demonstrate that they will not add to cumulative impact.</p> <p>D. For the purposes of this policy the premises types referred to in Clause A are defined within the relevant premises use policies within this statement.</p>
Hours Policy HRS1 applies	<p>A. Applications within the core hours set out below in this policy will generally be granted for the relevant premises uses, subject to not being contrary to other policies in the Statement of Licensing Policy.</p> <p>B. Applications for hours outside the core hours set out in Clause C will</p>

be considered on their merits, subject to other relevant policies, and with particular regard to the following:

1. The demonstration of compliance in the requirements of policies CD1, PS1, PN1 and CH1 associated with the likelihood of the effect of the grant of a licence for later or earlier hours on crime and disorder, public safety, public nuisance and the protection of children from harm.
2. If the application is located within a Special Consideration Zone they have demonstrated that they have taken account of the issues identified in that area and provided adequate mitigation.
3. Whether there is residential accommodation in the proximity of the premises that would likely be adversely affected by premises being open or carrying out operations at the hours proposed.
4. The proposed hours of the licensable activities and when customers will be permitted to remain on the premises.
5. The proposed hours when any music, including incidental music, will be played.
6. The hours when customers will be allowed to take food or drink outside the premises or be within open areas which form part of the premises.
7. The existing hours of licensable activities and the past operation of the premises (if any) and hours of licensable premises in the vicinity.
8. Whether customers and staff have adequate access to public transport when arriving at and leaving the premises, especially at night.
9. The capacity of the premises.
10. The type of use, recognising that some venues are more likely to impact the licensing objectives than others; for example, pubs and bars are higher risk than theatres, cinemas and other cultural and sporting venues due to the nature of the operation.
11. The Licensing Authority will take into account the active measures proposed for a 'winding down' period including arrangements for people to be collected from the premises to travel home safely.
12. Conditions on hours may be attached that require that the supply of alcohol for consumption on the premises ceases a suitable period of time before customers are required to leave the premises.
13. The council, acting as the Licensing Authority, may reduce hours if, after review, it is necessary to impose conditions specifying shorter hours in order to promote the licensing objectives.
14. Specific days for non-standard hours should be identified and justified as part of the application to allow responsible authorities and interested parties to evaluate the impact that these licensable activities

	<p>may have, and to plan accordingly. The consideration of applications for later hours for Bank Holiday Mondays will take into account that later hours are generally granted for preceding Sundays and that the next day is a working day. Non-specific days are expected to be covered by Temporary Event Notices or variation applications.</p> <p>C. For the purpose of Clauses A and B above, the Core Hours for applications for each premises use type as defined within this policy are:</p> <p>6. Pubs and bars, Fast Food and Music and Dance venues Monday to Thursday: 10am to 11.30pm. Friday and Saturday: 10am to Midnight. Sunday: Midday to 10.30pm. Sundays immediately prior to a bank holiday: Midday to Midnight.</p>
<p>Pubs and Bars Policy PB1(B) applies</p>	<p>B. It is the Licensing Authority's policy to refuse applications within the West End Cumulative Impact Zone other than:</p> <ol style="list-style-type: none"> 1. Applications to vary the existing licence hours within the council's Core Hours Policy HRS1. 2. Applications that seek to vary the existing licence so as to reduce the overall capacity of the premises. <p>C. The applications referred to in Clause B1 and B2 will generally be granted subject to:</p> <ol style="list-style-type: none"> 1. The application meeting the requirements of policies CD1, PS1, PN1 and CH1, and/or, 2. The operation of any delivery services for alcohol and/or latenight refreshment meeting the council's Ancillary Delivery of Alcohol and/or Late-Night Refreshment Policy DEL1. 3. The application and operation of the venue continuing to meet the definition of a Public House or Bar in Clause D. <p>D. For the purposes of this policy a Public House or Bar is defined as a premises, or part of a premises that's primary use is the sale or supply of alcohol for consumption on those premises and/or for consumption off the premises for consumption outside the venue.</p>

4. Equality Implications

The Council in its capacity as Licensing Authority has a duty to have regard to its public sector equality duty under section 149 of the Equality Act 2010. In summary, section 149 provides that a Public Authority must, in the exercise of its functions, have due regard to the need to:

- (a) eliminate discrimination harassment, victimisation and any other conduct that is prohibited by or under this Act;
- (b) advance equality of opportunity between persons who share a relevant protected characteristic and persons who do not share it; and
- (c) foster good relations between persons who share a relevant protected characteristics and persons who do not share it.

Section 149 (7) of the Equality Act 2010 defines the relevant protected characteristics as age, disability, gender reassignment, marriage and civil partnership, pregnancy and maternity, race, religion or belief, sex, and sexual orientation.

5.	Appendices
Appendix 1	Current Premises Licence:
Appendix 2	Applicant supporting documents
Appendix 3	Premises history
Appendix 4	Proposed conditions
Appendix 5	Residential map and list of premises in the vicinity

Report author:	Ms Roxsana Haq Senior Licensing Officer
Contact:	Telephone: 020 7641 6500 Email: rhaq@westminster.gov.uk

If you have any queries about this report or wish to inspect one of the background papers please contact the report author.

Background Documents – Local Government (Access to Information) Act 1972

1	Licensing Act 2003	N/A
2	City of Westminster Statement of Licensing Policy	October 2021
3	Amended Guidance issued under section 182 of the Licensing Act 2003	December 2022
4	Licensing Authority representation	
5	Interested Party representation	



**Schedule 12
Part A**

**WARD: West End
UPRN: 100023470416**

City of Westminster
64 Victoria Street, London, SW1E 6QP

Premises licence

Regulation 33, 34

Premises licence number:	22/10166/LIPDPS
Original Reference:	05/05589/LIPC

Part 1 – Premises details

Postal address of premises:
Red Lion Public House 14 Kingly Street London W1B 5PR
Telephone Number: Not supplied

Where the licence is time limited, the dates:
Not applicable

Licensable activities authorised by the licence:
Playing of Recorded Music Late Night Refreshment Private Entertainment consisting of dancing, music or other entertainment of a like kind for consideration and with a view to profit Sale by Retail of Alcohol

The times the licence authorises the carrying out of licensable activities:	
Playing of Recorded Music	Unrestricted
Late Night Refreshment Monday to Saturday:	23:00 to 23:30
Private Entertainment consisting of dancing, music or other entertainment of a like kind for consideration and with a view to profit	Unrestricted
Sale by Retail of Alcohol Monday to Saturday:	10:00 to 23:00
Sunday:	12:00 to 22:30
<i>For times authorised for Christmas, New Year and Good Friday see conditions at Annex 1</i>	

The opening hours of the premises:	
Monday to Saturday:	10:00 to 23:30
Sunday:	12:00 to 23:00

Where the licence authorises supplies of alcohol, whether these are on and/or off supplies:

Alcohol is supplied for consumption both on and off the Premises.

Part 2

Name, (registered) address, telephone number and email (where relevant) of holder of premises licence:

Samuel Smith (Southern)
The Old Brewery
Tadcaster
North Yorkshire
LS24 9SB

Registered number of holder, for example company number, charity number (where applicable)

01345661

Name, address and telephone number of designated premises supervisor where the premises licence authorises the supply of alcohol:

Name: David James Hemmings

Please note: It is the policy of the Licensing Authority not to display the address details of a designated premises supervisor.

Personal licence number and issuing authority of personal licence held by designated premises supervisor where the premises licence authorises for the supply of alcohol:

Licence Number: 06/00237/LIPERS
Licensing Authority: London Borough of Croydon

Date: 08 November 2022

This licence has been authorised by Kevin Jackaman on behalf of the Director - Public Protection and Licensing.

Annex 1 – Mandatory conditions

1. No supply of alcohol may be made at a time when there is no designated premises supervisor in respect of this licence.
2. No supply of alcohol may be made at a time when the designated premises supervisor does not hold a personal licence or the personal licence is suspended.
3. Every supply of alcohol under this licence must be made or authorised by a person who holds a personal licence.
4.
 - (1) The responsible person must ensure that staff on relevant premises do not carry out, arrange or participate in any irresponsible promotions in relation to the premises.
 - (2) In this paragraph, an irresponsible promotion means any one or more of the following activities, or substantially similar activities, carried on for the purpose of encouraging the sale or supply of alcohol for consumption on the premises—
 - (a) games or other activities which require or encourage, or are designed to require or encourage, individuals to;
 - (i) drink a quantity of alcohol within a time limit (other than to drink alcohol sold or supplied on the premises before the cessation of the period in which the responsible person is authorised to sell or supply alcohol), or
 - (ii) drink as much alcohol as possible (whether within a time limit or otherwise);
 - (b) provision of unlimited or unspecified quantities of alcohol free or for a fixed or discounted fee to the public or to a group defined by a particular characteristic in a manner which carries a significant risk of undermining a licensing objective;
 - (c) provision of free or discounted alcohol or any other thing as a prize to encourage or reward the purchase and consumption of alcohol over a period of 24 hours or less in a manner which carries a significant risk of undermining a licensing objective;
 - (d) selling or supplying alcohol in association with promotional posters or flyers on, or in the vicinity of, the premises which can reasonably be considered to condone, encourage or glamorise anti-social behaviour or to refer to the effects of drunkenness in any favourable manner;
 - (e) dispensing alcohol directly by one person into the mouth of another (other than where that other person is unable to drink without assistance by reason of a disability).
5. The responsible person must ensure that free potable water is provided on request to customers where it is reasonably available.
6.
 - (1) The premises licence holder or club premises certificate holder must ensure that an age verification policy is adopted in respect of the premises in relation to the sale or supply of alcohol.
 - (2) The designated premises supervisor in relation to the premises licence must ensure that the supply of alcohol at the premises is carried on in accordance with the age verification policy.
 - (3) The policy must require individuals who appear to the responsible person to be under 18 years of age (or such older age as may be specified in the policy) to produce on request, before being served alcohol, identification bearing their photograph, date of birth and either—
 - (a) a holographic mark, or
 - (b) an ultraviolet feature.
7. The responsible person must ensure that—

- (a) where any of the following alcoholic drinks is sold or supplied for consumption on the premises (other than alcoholic drinks sold or supplied having been made up in advance ready for sale or supply in a securely closed container) it is available to customers in the following measures—
 - (i) beer or cider: ½ pint;
 - (ii) gin, rum, vodka or whisky: 25 ml or 35 ml; and
 - (iii) still wine in a glass: 125 ml;
- (b) these measures are displayed in a menu, price list or other printed material which is available to customers on the premises; and
- (c) where a customer does not in relation to a sale of alcohol specify the quantity of alcohol to be sold, the customer is made aware that these measures are available.

A responsible person in relation to a licensed premises means the holder of the premise licence in respect of the premises, the designated premises supervisor (if any) or any individual aged 18 or over who is authorised by either the licence holder or designated premises supervisor. For premises with a club premises certificate, any member or officer of the club present on the premises in a capacity that which enables him to prevent the supply of alcohol.

8(i) A relevant person shall ensure that no alcohol is sold or supplied for consumption on or off the premises for a price which is less than the permitted price.

8(ii) For the purposes of the condition set out in paragraph 8(i) above -

(a) "duty" is to be construed in accordance with the Alcoholic Liquor Duties Act 1979;

(b) "permitted price" is the price found by applying the formula -

$$P = D + (D \times V)$$

Where -

- (i) P is the permitted price,
- (ii) D is the amount of duty chargeable in relation to the alcohol as if the duty were charged on the date of the sale or supply of the alcohol, and
- (iii) V is the rate of value added tax chargeable in relation to the alcohol as if the value added tax were charged on the date of the sale or supply of the alcohol;

(c) "relevant person" means, in relation to premises in respect of which there is in force a premises licence -

- (i) the holder of the premises licence,
- (ii) the designated premises supervisor (if any) in respect of such a licence, or
- (iii) the personal licence holder who makes or authorises a supply of alcohol under such a licence;

(d) "relevant person" means, in relation to premises in respect of which there is in force a club premises certificate, any member or officer of the club present on the premises in a capacity which enables the member or officer to prevent the supply in question; and

(e) "value added tax" means value added tax charged in accordance with the Value Added Tax Act 1994.

8(iii). Where the permitted price given by Paragraph 8(ii)(b) above would (apart from this paragraph) not be a whole number of pennies, the price given by that sub-paragraph shall be taken to be the price actually given by that sub-paragraph rounded up to the nearest penny.

8(iv). (1) Sub-paragraph 8(iv)(2) below applies where the permitted price given by Paragraph 8(ii)(b) above on a day ("the first day") would be different from the permitted price on the next day ("the second day") as a result of a change to the rate of duty or value added tax.

- (2) The permitted price which would apply on the first day applies to sales or supplies of alcohol which take place before the expiry of the period of 14 days beginning on the second day.

Conditions which reproduce the effect of any restriction imposed on the use of the premises by specified enactment

Conditions related to the Sale of Alcohol

9. Alcohol shall not be sold, supplied, consumed in or taken from the premises except during permitted hours.

In this condition, permitted hours means:

- (a) On weekdays, other than Christmas Day, Good Friday or New Year's Eve, 10:00 to 23:00;
- (b) On Sundays, other than Christmas Day or New Year's Eve, 12:00 to 22:30;
- (c) On Good Friday, 12:00 to 22:30;
- (d) On Christmas Day, 12:00 to 15:00 and 19:00 to 22:30;
- (e) On New Year's Eve, except on a Sunday, 10:00 to 23:00;
- (f) On New Year's Eve on a Sunday, 12:00 to 22:30;
- (g) On New Year's Eve from the end of permitted hours on New Year's Eve to the start of permitted hours on the following day (or, if there are no permitted hours on the following day, midnight on 31st December).

NOTE - The above restrictions do not prohibit:

- (a) during the first twenty minutes after the above hours the consumption of the alcohol on the premises;
- (b) during the first twenty minutes after the above hours, the taking of the alcohol from the premises unless the alcohol is supplied or taken in an open vessel;
- (c) during the first thirty minutes after the above hours the consumption of the alcohol on the premises by persons taking table meals there if the alcohol was supplied for consumption as ancillary to the meals;
- (d) the sale or supply of alcohol to or the consumption of alcohol by any person residing in the licensed premises;
- (e) the ordering of alcohol to be consumed off the premises, or the despatch by the vendor of the alcohol so ordered;
- (f) the sale of alcohol to a trader or registered club for the purposes of the trade or club;
- (g) the sale or supply of alcohol to any canteen or mess, being a canteen in which the sale or supply of alcohol is carried out under the authority of the Secretary of State or an authorised mess of members of Her Majesty's naval, military or air forces;
- (h) the taking of alcohol from the premises by a person residing there;
- (i) the supply of alcohol for consumption on the premises to any private friends of a person residing there who are bona fide entertained by him at his own expense, or the consumption of alcohol by persons so supplied;
- (j) the supply of alcohol for consumption on the premises to persons employed there for the purposes of the business carried on by the holder of the licence, or the consumption of liquor so supplied, if the liquor is supplied at the expense of their employer or of the person carrying on or in charge of the business on the premises.

In this condition, any reference to a person residing in the premises shall be construed as including a person not residing there but carrying on or in charge of the business on the premises.

10. No person under fourteen shall be in the bar of the licensed premises during the permitted hours unless one of the following applies:
- (a) He is the child of the holder of the premises licence.
 - (b) He resides in the premises, but is not employed there.
 - (c) He is in the bar solely for the purpose of passing to or from some part of the premises which is not a bar and to or from which there is no other convenient means of access or egress.
 - (d) The bar is in railway refreshment rooms or other premises constructed, fitted and intended to be used bona fide for any purpose to which the holding of the licence is ancillary.

In this condition "bar" includes any place exclusively or mainly used for the consumption of intoxicating liquor. But an area is not a bar when it is usual for it to be, and it is, set apart for the service of table meals and alcohol is only sold or supplied to persons as an ancillary to their table meals.

11. The terminal hour for late night refreshment on New Year's Eve is extended to 05.00 on New Year's Day.

Annex 2 – Conditions consistent with the operating Schedule

None

Annex 3 – Conditions attached after a hearing by the licensing authority

None



Schedule 12
Part B

WARD: West End
UPRN: 100023470416

City of Westminster
64 Victoria Street, London, SW1E 6QP

**Premises licence
summary**

Regulation 33, 34

Premises licence number:

22/10166/LIPDPS

Part 1 – Premises details

Postal address of premises:

Red Lion Public House
14 Kingly Street
London
W1B 5PR

Telephone Number: Not supplied

Where the licence is time limited, the dates:

Not applicable

Licensable activities authorised by the licence:

Playing of Recorded Music
Late Night Refreshment
Private Entertainment consisting of dancing, music or other entertainment of a like kind for consideration and with a view to profit
Sale by Retail of Alcohol

The times the licence authorises the carrying out of licensable activities:

Playing of Recorded Music	Unrestricted
Late Night Refreshment	
Monday to Saturday:	23:00 to 23:30
Private Entertainment consisting of dancing, music or other entertainment of a like kind for consideration and with a view to profit	Unrestricted
Sale by Retail of Alcohol	
Monday to Saturday:	10:00 to 23:00
Sunday:	12:00 to 22:30

For times authorised for Christmas, New Year and Good Friday see conditions at Annex 1

The opening hours of the premises:

Monday to Saturday: 10:00 to 23:30
Sunday: 12:00 to 23:00

Where the licence authorises supplies of alcohol, whether these are on and/or off supplies:

Alcohol is supplied for consumption both on and off the Premises.

Name and (registered) address of holder of premises licence:

Samuel Smith (Southern)
The Old Brewery
Tadcaster
North Yorkshire
LS24 9SB

Registered number of holder, for example company number, charity number (where applicable)

01345661

Name of designated premises supervisor where the premises licence authorises for the supply of alcohol:

Name: David James Hemmings

State whether access to the premises by children is restricted or prohibited:

Restricted

Date: 08 November 2022

This licence has been authorised by Kevin Jackaman on behalf of the Director - Public Protection and Licensing.

Written submissions



48 Chancery Lane | DX 193 Chancery Ln | @keystone_law
London WC2A 1JF | t +44 (0)20 3319 3700 | enquiries@keystonelaw.co.uk
United Kingdom | f +44 (0)845 458 9398 | www.keystonelaw.co.uk

Samuel Smith (Southern) (the “Applicant”)

Application to vary a Premises Licence

Red Lion, 14 Kingly Street, London W1B 5PR (the “Premises”)

Applicant’s Written Submissions

This statement is made in support of an application to vary a premises licence with the intention of outlining the Applicant’s case and seeking to address the concerns of those maintaining representations.

Amplification of the points made below, together with further submissions, will be made orally at the licensing sub-committee hearing if all representations are not withdrawn.

Background & Layout

The Applicant is a longstanding independent brewery which takes a long-term view. It is unique in that it only stocks it owns products (including soft drinks and snacks) and has a staunchly traditional approach to its pubs in that they do not play any music, nor have televisions, nor permit laptops to be used. The whole ethos is that local communities can enjoy spending time together without unwanted distractions. By not playing music and showing television, the pubs do not attract trouble. Current food and drinks menus are at **appendix 1**.

Whilst the Premises was refurbished in 2013, the current layout plans have not changed for decades. The Premises is over five floors with the layout as follows:

- Basement - Back of house storage
- Ground - A small snug bar with fixed and loose furniture at the front with a public bar at the back with loose furniture with a single bar serving both. Gents’ toilets.
- First Floor- A lounge bar/dining room with another bar servery and ladies’ toilets.
- Second Floor - Kitchen, storage and staff studio flat

Third Floor - Two bedroom staff flat.

The trading space is small – 625 sq. ft on the ground floor and 718 sq. ft. on the first floor and, unusually for central London, there is spacious staff accommodation. Pictures of the public areas are at **appendix 2**.

The Application

This is a relatively simple application to extend the hours for opening and apply for late night refreshment until the Core Hours (as defined in the Statement of Licensing Policy) and the sale by retail to 30 minutes before on Friday and Saturday nights. A very limited extension of 30 minutes. The Applicant rarely seeks to amend its licences. However, with the country's current economic issues and patrons attending the Premises less often, but wishing to stay later, it considers that it necessary to seek to extend the hours from the old on-licence hours prescribed by the Licensing Act 1964.

Given that the existing licence conditions are virtually non-existent, new model conditions have been proffered to ensure that the premises licence better uphold the four licensing objectives.

Representations from the Licensing Authority and [REDACTED]

The concerns raised by the Licensing Authority and the [REDACTED] and the Applicant's comments are as follows:

General Concerns with crime rates and noise disturbance in Soho

The Applicant accepts that there is anti-social behaviour in Soho. However, it does not accept that its patrons are adding to it. The Applicant's offer is simply not attractive to a 'party going' crowd that could be a focus for drug dealers and pedicabs. Instead, it is one of the few traditional pubs left in Soho where friends and family can go for a drink or a meal in a comfortable, quiet, environment which is conducive to conversation. In other words, a moderating influence on the large number of late-night, vertical drinking establishments which offer loud music and drinks promotions. Tellingly, for as long as management can remember, there has been no reason to call the Metropolitan Police in respect of any patrons behaving badly, nor have there been any visits from other WCC officers.

The new conditions proffered will ensure that this remains the case and the Applicant has developed a Dispersal Policy (a draft of which is at **appendix 3**). The Applicant is happy to adopt the appropriate model condition, namely:

- **A copy of the premises' dispersal policy shall be made readily available at the premises for inspection by a police officer and/or an authorised officer of Westminster City Council.**

Cumulative Impact

Before making this application, the Statement of Licensing Policy was considered. There is no policy to refuse applications to vary the existing licensed hours for public houses within the Core Hours, as is being proposed. It goes on to say that such applications 'will generally be granted' subject to meeting the policies relating to the four licensing objectives, the delivery of alcohol policy (which is not relevant to this application) and to meeting the definition of a public house (which is not in question).

Regarding the four licensing objectives, the Applicant suggests that public safety is not a relevant concern and, with no adult entertainment, nor evidence of underage sales, neither is the protection of children from harm objective. This leaves the prevention of crime and disorder and public nuisance.

The risk of crime and disorder has been addressed above. Put simply, there is no suggestion that the Premises is currently adding to the crime and disorder issues in Soho, nor is there any evidence that a modest increase in hours within Core will see this change. Regarding the prevention of public nuisance, there is no representation from the 'independent experts', namely Environmental Health. This is not surprising as, with no music and modern extraction there have been no complaints in respect of noise, vibration or smells. Furthermore, the Applicant is seeking to reduce the hours patrons are permitted to drink outside.

The Applicant would therefore submit that the requirements of the Statement of Licensing Policy are met.

Financial Considerations

Whilst the Applicant has a long history, it is not immune to financial pressures. Whilst Soho might appear busy, especially in the last two months, takings are down considerably and patrons are coming out later. Utility and staffing costs have also increased significantly, whilst the move to hybrid working for most offices in the area, means that volumes of trade on Fridays have decreased. These economic factors can properly be considered in a licensing determination. In *R (o/a/o Hope and Glory Public House Ltd) v City of Westminster Magistrates' Court and Others* [2011] EWCA Civ 31, the Court of Appeal (per Toulson LJ) observed that [at 42]:

*'Licensing decisions often involve weighing a variety of competing considerations: the demand for licensed establishments, **the economic benefit to the proprietor and to the locality by drawing in visitors and stimulating the demand**, the effect on law and order, the impact on the lives of those who live and work in the vicinity, and so on.'*

Conclusion

The Premises is one of relatively few pubs in the West End which has not already got a premises licence with Core Hours. Nevertheless, it has an excellent reputation and, with its commitment to traditional values, this is not set to change. There are no issues raised with the operation of the Premises itself. It is noted that no further conditions have been suggested but the Applicant would, of course, consider any suggestions made. Should anyone wish to discuss matters further prior to the licensing sub-committee hearing the writer can be contacted at Niall.McCann@keystonelaw.co.uk.

Niall McCann
Partner, Keystone Law



APPENDIX 1 - DRINKS MENU

DRINKS MENU

COCKTAILS

 <p>Summer Fruit Cup fruit cup liqueur, ice and lemonade with all the fruit; strawberries, raspberries, orange, lemon, lime</p>	 <p>Pineapple Cooler pure pineapple juice, rhum coconut, soda, ice, strawberry and a slice of lime</p>	 <p>Raspberry Dream the triple raspberry: raspberry gin, raspberry & cranberry juice, whole raspberries, ice and sprig of mint</p>
 <p>Dark & Stormy double dark rum, ginger beer, ice and a wedge of lime</p>	 <p>Mojito double white rum, brown rock sugar and soda infused with mint leaves, wedges of lime, ice and mint garnish</p>	 <p>Rum Punch rhum coconut, peach schnapps, Fairtrade pure orange juice, strawberries, raspberries, ice, and slice of orange, mint sprig</p>

LIQUEURS & APERITIFS

Walker & Scott Wine & Spirits Merchants was founded in York in 1721, before being purchased by local brewer Samuel Smith's in 1956.

Remaining true to its original principles, Walker & Scott's specially selects the highest quality wines and spirits from around the world, all of which are produced by first class independent suppliers.



OLD FASHIONED PEACH SCHNAPPS

An infusion of natural fruit with the finest spirit, distilled and blended in France by one of the world's most eminent fruit liqueur producers.



RHUM COCONUT

A blend of natural coconut flavourings and white rum from the Caribbean.



SONG OF THE SOUTH

A tasty American whisky liqueur recalling the halcyon days of the Deep South, when show boats served up local whisky seasoned with fresh fruit.

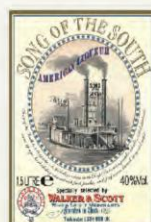

IRISH CREAM LIQUEUR

Hailing from County Tipperary, usually served 'on the rocks'.



DRAUGHT BEERS & CIDER

ORGANIC WHEAT BEER

An unfiltered organic wheat beer with a champagne-like effervescence and well defined citrus aroma.



5.0% A.B.V

PURE BREWED ORGANIC LAGER

Brewed with great care using only organic malted barley, organic hops, medium-soft water and a bottom-fermenting yeast; matured at low temperatures to bring out its delicate flavour and soft hop-character finish.



5.0% A.B.V

EXTRA STOUT

Dark malts are used to produce a refreshing, smooth and creamy stout with a delicate malt aroma.



4.5% A.B.V

DOUBLE FOUR LAGER

Double fermented to achieve a clean tasting, well balanced, refreshing lager with a drier finish, brewed from the four natural ingredients of malted barley, hops, yeast and water and four per cent ABV.



4.0% A.B.V

OLD BREWERY BITTER

Fermented in stone Yorkshire squares to create a full bodied malty beer of unique character. Either served from an oak cask or on keg. Where served from an oak cask, we go to great lengths to make sure that the beer is fresh; it is delivered to the pub just twenty-four hours after the cask is filled at the brewery.



4.0% A.B.V

TADDY LAGER

A high quality, full flavoured lager brewed using distinctive low bitterness aroma hops and a yeast strain different to our other lagers, giving tropical fruit scents with a bouquet of mango and pineapple.



4.5% A.B.V



The cooperage at the Old Brewery.

ALPINE LAGER

2.8% beer pays half the excise duty, we pass the saving onto the customer to give excellent value for money in what is a lager of remarkable quality.



2.8% A.B.V

SOVEREIGN BITTER

A pale coloured beer with a delicate flavour and a pleasant floral aroma - satisfying, refreshing and easy to drink.



4.1% A.B.V

CIDER RESERVE

Made using two different apple types to create an excellent medium dry cider with a clean, fresh palate and a well defined appley character.

Naturally gluten free.



5.2% A.B.V

BOTTLED BEERS

NUT BROWN ALE

Best barley malt, yeast and aromatic hops; fermented in 'stone Yorkshire squares' to create a relatively dry ale with rich nutty colour and a palate of beech nuts, almonds and walnuts.



5.0% A.B.V 355ml

TADDY PORTER

Dark, full in body and packed with the intense dry flavour of roasted barley.



5.0% A.B.V 355ml

YORKSHIRE STINGO

A strong ale which we age in our own oak barrels in the brewery cellars. The result is a beer with deep flavours of toffee, raisin and soft oak notes.



LIMITED AVAILABILITY

8-9% A.B.V 555ml

OATMEAL STOUT

Fermented in 'stone Yorkshire squares' to create an almost opaque, wonderfully silky and smooth textured ale with a complex medium dry palate and bittersweet finish.



5.0% A.B.V 355ml

IMPERIAL STOUT

This distinctive type of beer was originally brewed to withstand the abuses of shipping to Imperial Russia in foul weather. It was a favourite of Russian nobility, whose taste for the finest food and drink was world famous.



A rich flavourful brew, it is deep chocolate in colour with a roasted barley nose and flavour that is a complexity of malt, hops, alcohol and yeast. Fermented in 'stone Yorkshire squares'.

7.0% A.B.V 355ml

ORGANIC CHOCOLATE STOUT

The perfect marriage of rich and delicious organic cocoa with the dry and rounded flavour of roasted malt.



5.0% A.B.V 355ml



All Samuel Smith's ales and stouts (except Sovereign and Extra Stout) are fermented in 'stone Yorkshire squares' - fermenting vessels made of solid slabs of slate which give the beers a characteristic full bodied taste. The same strain of yeast has been used since the 19th century.

ORGANIC PALE ALE

A classic malt-accented, copper-coloured pale ale in which subtle fruity esters from our yeast strain interact with dry caramel flavours.



5.0% A.B.V 355ml



ORGANIC FRUIT BEERS



CHERRY FRUIT BEER

5.1% A.B.V 355ml



STRAWBERRY FRUIT BEER

5.1% A.B.V 355ml



RASPBERRY FRUIT BEER

5.1% A.B.V 355ml



APRICOT FRUIT BEER

5.1% A.B.V 355ml



We brew four delicious beers using organic fruits. A base strong beer is brewed at Melbourn Brothers Brewery in Stamford, Lincolnshire, before it is brought up to the Old Brewery, Tadcaster, where it is blended with four different organic fruit juices. The result is four beers bursting with fresh fruit flavours, balanced with the hint of sourness from the base beer.

ORGANIC CIDER & PERRY



ORGANIC CIDER

A medium dry cider with brilliant straw colour, light body, clean apple flavour and a gentle apple blossom finish.



NATURALLY
GLUTEN FREE.

5.0% A.B.V 355ml

ORGANIC PERRY

A dry, sparkling pear cider with glowing pale straw colour, smooth body, crisp but rich flavour and the gentle aroma of a summer pear orchard



NATURALLY
GLUTEN FREE.

5.0% A.B.V 355ml

SPIRITS

AUTHENTIC MEXICAN TEQUILA

Produced by one of the twelve main tequila producers in the Jalisco region of Mexico.



EXTRA PREMIUM ALL GRAIN VODKA

Distilled to the highest standards using grain spirit to give a delicate and distinctive palate.



RASPBERRY GIN

A luscious raspberry gin made with pure grain spirit, natural flavours and fine botanicals.

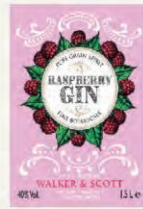

LONDON EXTRA DRY GIN

A true London-distilled gin made from grain spirit, juniper berry oil and aromatic roots are added during distillation to impart a distinctive character.



SPECIAL DARK RUM

Dark, rich and on fire like the sunsets in the isles of the Caribbean, the rum contains a good portion of aged dark rum.



CARIBBEAN SUPERIOR WHITE RUM

Lazy days in the sun with little to do? Time for a rum drink - distilled and blended in the Caribbean.



SPICED RUM

Smooth, deep and with the perfect spiced seasoning to cut through and deliver a flawless taste of the Caribbean. Mix it, or just on ice.



SOUR MASH AMERICAN WHISKY

Made from rye grain and aged in white oak casks, sour mash is an oxymoron because it actually produces the richness and sweetness that makes it a world classic.



FINEST OLD BLENDED SCOTCH WHISKY

Produced using a substantial percentage of single malt whisky, the high malt content makes it rich and very smooth with a warming finish - but not overly peaty.



IRISH WHISKY

Made from famous Irish spring water and superior malted barley, aged in American white oak bourbon casks.



FINEST FRENCH BRANDY X.O.

A blend of the finest X.O. brandies aged in oak barrels for between three and five years.



JULES DURET COGNAC VSOP

Only the finest cognacs, aged in Limousin oak casks, have been combined skilfully and subtly to create this pale, smooth and delicate VSOP

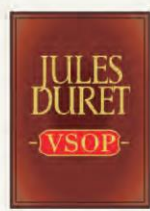

WINES

Walker & Scott's wines are single grape varieties and are produced in the designated regions of their countries of origin.



FINE RUBY PORT

PORTUGAL
Our house port has youthful red and black fruit flavours and a robust finish.

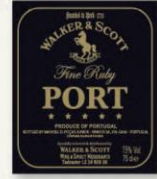

CABERNET SAUVIGNON

Valle del Maipo, Chile - intense colour, clean dark fruits nose and palate with a hint of oak.

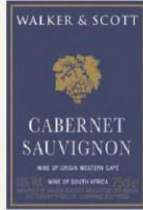

CHENIN BLANC

Western Cape, South Africa - relatively dry with a fresh vibrant zingy palate and lively fruit.



ROSÉ

Valle del Maule, Chile - pale dry rosé with a delicate soft fruits nose.

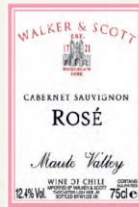

SPARKLING WHITE WINE

Pale, Brilliant yellow colour, fruity in nose with intense floral notes. Creamy taste with a fresh sweetness level.



All Samuel Smith's beers are brewed solely from: Authentic natural ingredients without chemicals, additives, raw material adjuncts, artificial sweeteners, colourings, flavours or preservatives

Samuel Smith's was the first brewery to register with the Vegan Society. All our beers and ciders are suitable for a vegan diet

(except Old Brewery Bitter where served from the wood and Yorkshire Stingo which contain traces of isinglass finings).



SAMUEL SMITH

The Old Brewery
High Street, Tadcaster,
North Yorkshire, LS24 9SB
UNITED KINGDOM

01937 832225

www.samuelsmithbrewery.co.uk
sales@samuelsmithbrewery.co.uk

SOFT DRINKS AND NON ALCOHOLIC



We are proud to produce our own range of delicious soft drinks at the Old Brewery, Tadcaster. These are all made from authentic natural ingredients and are suitable for a vegan diet.

(Except for Tomato Juice Cocktail which contains anchovies)



APPENDIX 1 - FOOD MENU

MENU

House Olives (kcal 140) v 4.50 | **Smokehouse Bar Nuts** (Kcal 483) v 4.25 | **Chilli & Lime Cashews & Peanuts** (Kcal 439) v 3.95
Fiery Chilli Rice Crackers (Kcal 234) v 3.95 | **Roasted Shell on Pistachio Nuts** (Kcal 256) v 4.25

BAR SNACKS & SHARING 3 for 18.95 5 for 29.95

Chopped Sausages, Honey & Mustard Glaze (kcal 464) 6.95
BBQ Chilli Wings (Kcal 604/1208) 6.95/10.95
Hand Battered Fish Finger Bites with Jalapeno Tartare Sauce (kcal 572) 7.95
Halloumi Fries, Spicy Harissa Yoghurt (kcal 692) v 7.25
Garlic Bread 3.95 (kcal 334) *with cheese (kcal 497) 4.95*
Hunters Chicken Chunky Chips with Melted Cheese, Crispy Bacon crumb and BBQ Sauce (kcal 710) 6.50
Loaded Nachos. Crushed Avocado, Cheese Sauce, Sour Cream, Tomato Salsa, Jalapenos v (kcal 555/1110) v 7.25 / 11.50

MAINS & PUB CLASSICS

Bangers & Mash with Rich Onion Gravy and Onion Rings (kcal 993/ 1197) 12.95 / 14.95
Traditional Hand Battered Fish & Chips, Tartare Sauce, Mushy Peas (kcal 1394) 15.50
Whitby Bay Whole Tail Scampi, Tartare Sauce, Chips and Mushy Peas (kcal 725) 13.95
The Big Catch, Hand Battered Fish Goujons & Whitby Bay Scampi, Chips, Tartare Sauce, Mushy Peas (Kcal 1467) 15.95
Samuel Smiths Steak and Ale pie, Creamy Mash, Buttered Carrots, Gravy (kcal 1012) 14.50
Mac & Cheese with Three Cheese, *Stilton, Cheddar & Brie*, Green Salad and Garlic Bread (kcal 1036) v 12.50
Smoky Three Bean chilli, Rice, Crushed Avocado, Nachos and Pico de Gallo Salsa (kcal 785) ve 12.95
Grilled Half Chicken & Chips, Rich Chicken Gravy & Aioli, Finished with BBQ Chilli Glaze (kcal 1061) 14.50
Caesar Salad. Cos Lettuce, Anchovy, Crispy Croutons and Parmesan (kcal 381) 10.95
add grilled chicken (kcal 100) or halloumi (Kcal 329) to your salad 3.50 each, also you could add bacon (Kcal 256) for 1.25

SIDES & EXTRAS

Chips (kcal 318) 5.00 | Sweet Potato Fries (Kcal 310) 6.00 | Onion Rings (kcal 388) 4.00 | Mushy Peas (kcal 74) 2.50
Garden Peas (Kcal 60) 2.50 | Green Leaf Salad (kcal 38) 3.95 | Buttered Carrots (kcal 71) 3.95

BURGERS

All served on a toasted bun with lettuce, tomato, onion, dill gherkin. Served with green leaf salad or chips,

Classic Burger, Burger Sauce (kcal 501/781) 13.95
BBQ Bacon & Cheese Burger, Burger Sauce (kcal 791/1071) 15.00
Fried Chicken Burger, Sriracha Mayonnaise (kcal 612/892) 13.95
Plant Based Burger, Vegan Mayonnaise (kcal 648/928) ve 13.95
Fried Fish Finger Burger, Jalapeño Tartare Sauce (Kcal 620/886) 13.95

Extras
**Add a Fried Egg, Onion rings, Cheddar
Cheese or Bacon to your burger for
1.25 each.**

**Why not upgrade to sweet potato fries for
1.00**

Allergen information. We can provide information on allergens in our food. Please ask a member of staff, however as our food is prepared in a kitchen where various allergens are handled, we cannot guarantee that any dishes are completely allergen free. Our meat, fish and chicken may contain bones

Adults need around 2000 Kcal a day

LDN B

MENU

SANDWICHES

Available Lunchtimes only between 12.00 and 3.00 pm

All served with green leaf salad or chips - upgrade to sweet potato fries for 1.00

Sausage Sandwich with Caramelized Red Onion and English Mustard (kcal 831/1117) 8.95

Grilled Chicken Club Sandwich with Crushed Avocado, Bacon, Tomato, Lettuce, Siracha Mayo (kcal1049/1335) 11.50

Hunters Chicken & Bacon Ciabatta Sandwich with Grilled Cheese and BBQ Chilli Sauce (kcal1057/1374) 11.95

Grilled Three Cheese and Cured Tomato Ciabatta Sandwich (kcal 796/1114) v 8.95 **add bacon (Kcal 256) 1.25**

Brie & Pear Chutney Sandwich with Tomato and Lettuce (kcal 591/909) v 8.50 **add bacon (Kcal 256) 1.25**

DESSERTS AND CHEESE

Vanilla Cheesecake, Berry Sauce (kcal 474) v 6.50

Chocolate & Salted Caramel Fondant Pudding, Raspberry Sauce, Vanilla Ice Cream (kcal 614) v 6.50

Sticky Toffee Pudding, Vanilla Ice Cream (kcal 503) v 6.95

Chocolate Brownie, Chocolate Fudge Sauce, Vanilla Ice Cream (kcal 743) v 6.50

Bramley Apple & Blackberry Crumble, Custard (kcal 503) v 6.95

Ice Creams. Please ask your server for today's choice of dairy and non-dairy flavours (kcal 246) 5.50

Cheese Plate, Pear Chutney, Oat Biscuits (kcal 650) 7.50

COFFEE AND TEAS

Latte (kcal 75) 2.95

Espresso 2.80

Cappuccino (kcal 32) 2.95

Americano 2.80

Teas 2.95 *please ask about our flavours*

Fair Trade Hot Chocolate (kcal 394) 3.95

Allergen information. We can provide information on allergens in our food. Please ask a member of staff, however as our food is prepared in a kitchen where various allergens are handled, we cannot guarantee that any dishes are completely allergen free. Our meat, fish and chicken may contain bones

Adults need around 2000 Kcal a day

LDN B

APPENDIX 2 – PHOTOGRAPHS OF PUBLIC AREAS



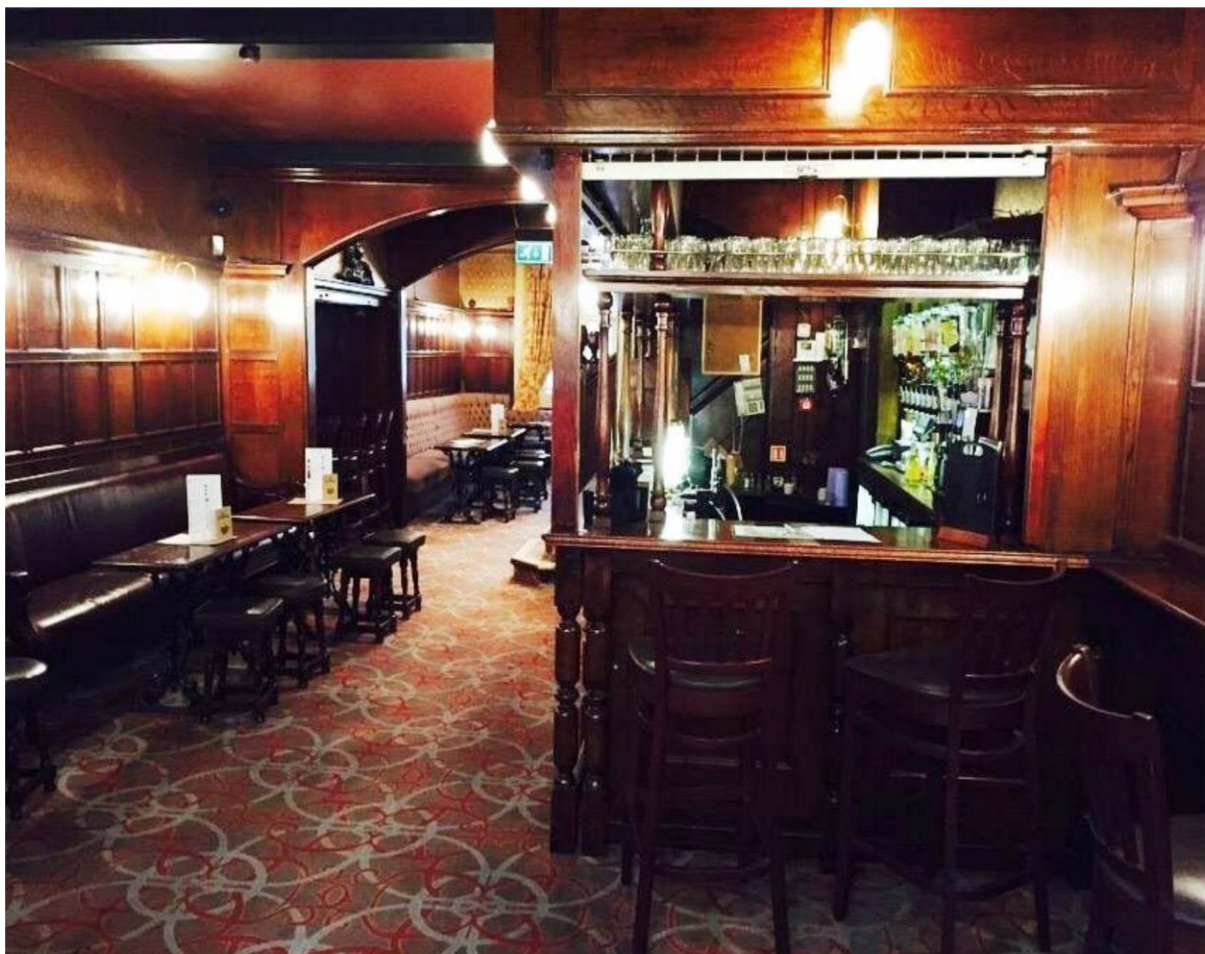
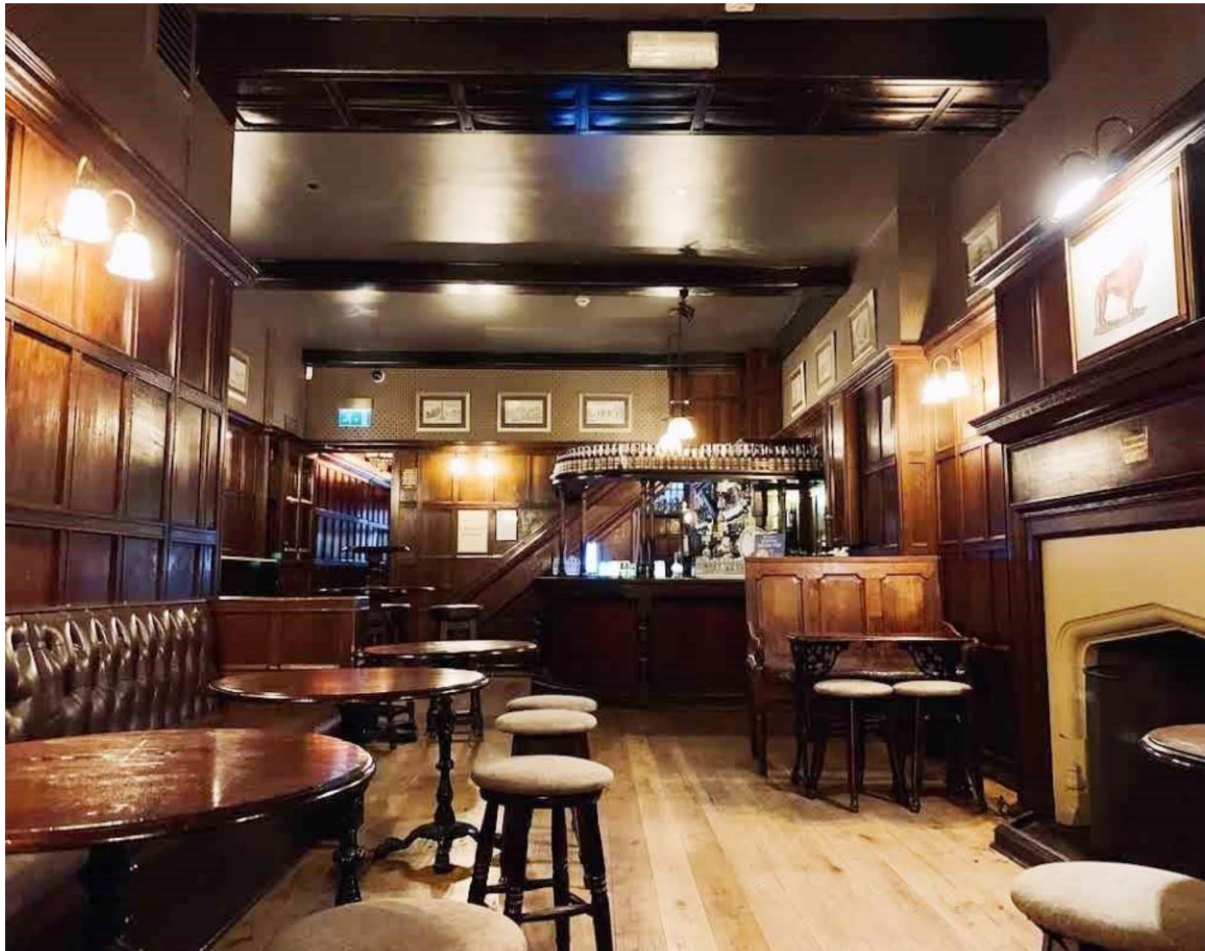



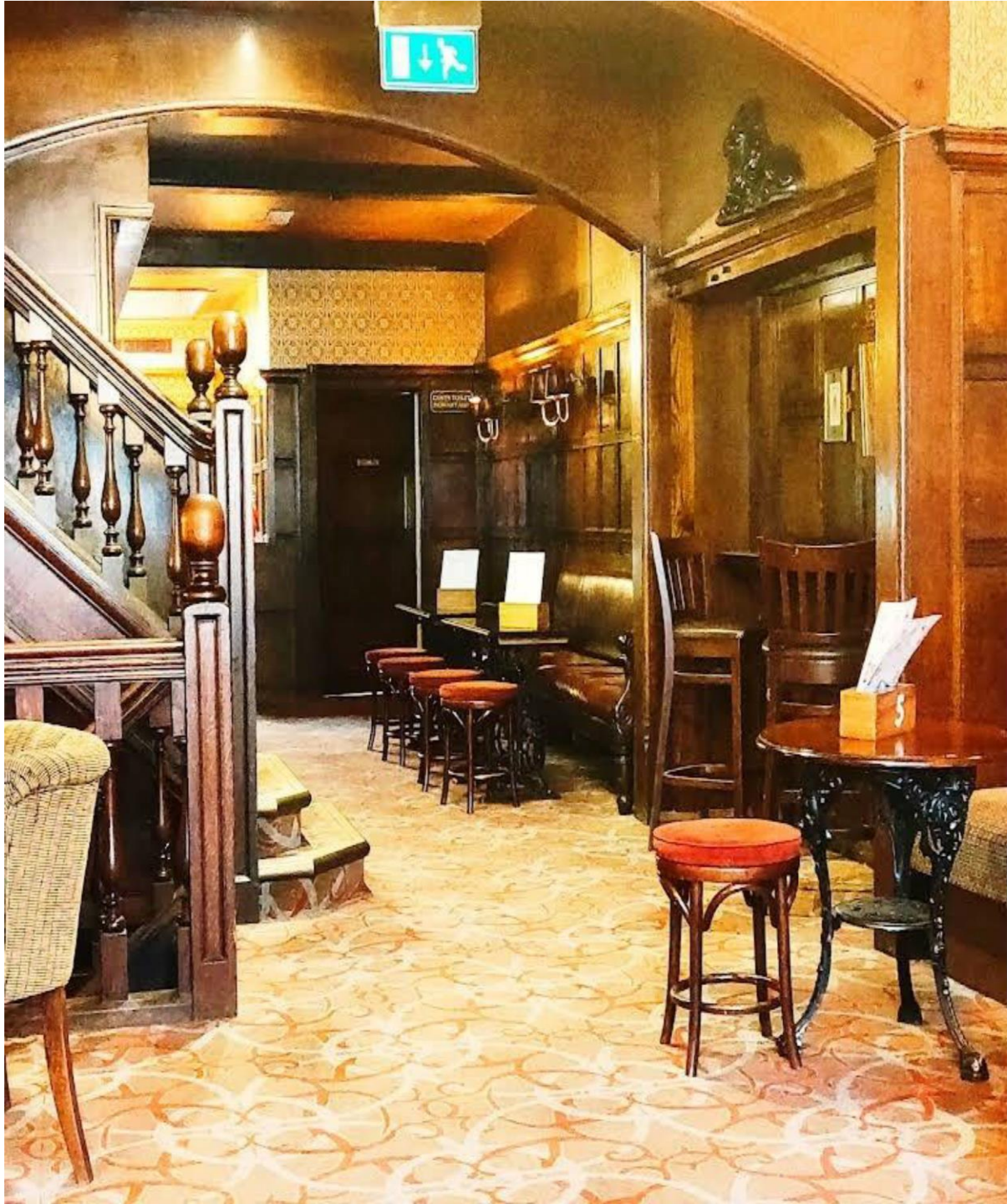

DISPERSAL POLICY

RED LION PUBLIC HOUSE, 14 KINGLY STREET, LONDON W1B 5RP

At 10.45pm all patrons standing outside shall be told that they must return inside.

At 10.55pm all patrons standing outside shall be told that they must return inside immediately.

Every 15 minutes after 11pm a Team Member will ensure that no patrons are standing outside. Any that are will be told that they must return inside immediately.

At 11.20pm the bell will be rung to indicate that any last orders are to be placed at the bar.

At 11.30pm the bell will be rung again to indicate that the bar is now closed.

At 11.40pm all customers will be informed that they need to finish their drinks as soon as possible.

At 11.50pm any remaining customers will be told to leave immediately.

At midnight the doors will be locked.

Premises Licence & Appeal History

Application	Details of Application	Date Determined	Decision
05/05589/LIPC	Conversion Licence	30.08.2005	Granted under Delegated Authority
06/05098/WCCMAP	Master Licence	16.06.2006	Granted under Delegated Authority
10/00345/LIPT	Transfer Premises Licence Holder from Mr Cornelius Christopher Scully to Mr Thomas Jeffrey Paget	21.04.2010	Granted under Delegated Authority
11/01835/LIPDPS	Vary DPS	05.04.2011	Granted under Delegated Authority
11/12370/LIPDPS	Vary DPS	14.02.2012	Granted under Delegated Authority
13/02777/LIPDPS	Vary DPS	06.06.2013	Granted under Delegated Authority
14/07045/LIPDPS	Vary DPS	08.09.2014	Granted under Delegated Authority
14/10804/LIPDPS	Vary DPS	19.01.2015	Granted under Delegated Authority
15/02899/LIPDPS	Vary DPS	30.04.2015	Granted under Delegated Authority
15/06025/LIPCH	Change Licensee address details	23.07.2015	Granted under Delegated Authority
16/10514/LIPDPS	Vary DPS	26.01.2017	Granted under Delegated Authority
17/08383/LIPT	Transfer Premises Licence from Mr Thomas Jeffrey Paget to Samuel Smith (Southern)	28.07.2019	Granted under Delegated Authority

19/11677/LIPDPS	Vary DPS	22.10.2019	Granted under Delegated Authority
21/04444/LIPDPS	Vary DPS	22.05.2021	Granted under Delegated Authority
21/06788/LIPDPS	Vary DPS	23.07.2021	Granted under Delegated Authority
21/13854/LIPDPS	Vary DPS	15.12.2021	Granted under Delegated Authority
22/00548/LIPDPS	Vary DPS	05.02.2022	Granted under Delegated Authority
22/10166/LIPDPS	Vary DPS	08.11.2022	Granted under Delegated Authority

There has been no Temporary Event Notice History.

There is no appeal history.

CONDITIONS CONSISTENT WITH THE OPERATING SCHEDULE AND CONDITIONS PROPOSED BY A PARTY TO THE HEARING

When determining an application for a new premises licence under the provisions of the Licensing Act 2003, the licensing authority must, unless it decides to reject the application, grant the licence subject to the conditions which are indicated as mandatory in this schedule.

At a hearing the licensing authority may, in addition, and having regard to any representations received, grant the licence subject to such conditions which are consistent with the operating schedule submitted by the applicant as part of their application, or alter or omit these conditions, or add any new condition to such extent as the licensing authority considers appropriate for the promotion of the licensing objectives.

This schedule lists those conditions which are consistent with the operating schedule, or proposed as appropriate for the promotion of the licensing objectives by a responsible authority or an interested party as indicated. These conditions have not been submitted by the licensing service but reflect the positions of the applicant, responsible authority or interested party and have not necessarily been agreed

Conditions: On Current Licence -

Mandatory:

1. No supply of alcohol may be made at a time when there is no designated premises supervisor in respect of this licence.
2. No supply of alcohol may be made at a time when the designated premises supervisor does not hold a personal licence or the personal licence is suspended.
3. Every supply of alcohol under this licence must be made or authorised by a person who holds a personal licence.
4.
 - (1) The responsible person must ensure that staff on relevant premises do not carry out, arrange or participate in any irresponsible promotions in relation to the premises.
 - (2) In this paragraph, an irresponsible promotion means any one or more of the following activities, or substantially similar activities, carried on for the purpose of encouraging the sale or supply of alcohol for consumption on the premises—
 - (a) games or other activities which require or encourage, or are designed to require or encourage, individuals to;
 - (i) drink a quantity of alcohol within a time limit (other than to drink alcohol sold or supplied on the premises before the cessation of the period in which the responsible person is authorised to sell or supply alcohol), or
 - (ii) drink as much alcohol as possible (whether within a time limit or otherwise);
 - (b) provision of unlimited or unspecified quantities of alcohol free or for a fixed or discounted fee to the public or to a group defined by a particular characteristic in a manner which carries a significant risk of undermining a licensing objective;

- (c) provision of free or discounted alcohol or any other thing as a prize to encourage or reward the purchase and consumption of alcohol over a period of 24 hours or less in a manner which carries a significant risk of undermining a licensing objective;
 - (d) selling or supplying alcohol in association with promotional posters or flyers on, or in the vicinity of, the premises which can reasonably be considered to condone, encourage or glamorise anti-social behaviour or to refer to the effects of drunkenness in any favourable manner;
 - (e) dispensing alcohol directly by one person into the mouth of another (other than where that other person is unable to drink without assistance by reason of a disability).
5. The responsible person must ensure that free potable water is provided on request to customers where it is reasonably available.
6. (1) The premises licence holder or club premises certificate holder must ensure that an age verification policy is adopted in respect of the premises in relation to the sale or supply of alcohol.
- (2) The designated premises supervisor in relation to the premises licence must ensure that the supply of alcohol at the premises is carried on in accordance with the age verification policy.
- (3) The policy must require individuals who appear to the responsible person to be under 18 years of age (or such older age as may be specified in the policy) to produce on request, before being served alcohol, identification bearing their photograph, date of birth and either—
- (a) a holographic mark, or
 - (b) an ultraviolet feature.
7. The responsible person must ensure that—
- (a) where any of the following alcoholic drinks is sold or supplied for consumption on the premises (other than alcoholic drinks sold or supplied having been made up in advance ready for sale or supply in a securely closed container) it is available to customers in the following measures—
 - (i) beer or cider: ½ pint;
 - (ii) gin, rum, vodka or whisky: 25 ml or 35 ml; and
 - (iii) still wine in a glass: 125 ml;
 - (b) these measures are displayed in a menu, price list or other printed material which is available to customers on the premises; and
 - (c) where a customer does not in relation to a sale of alcohol specify the quantity of alcohol to be sold, the customer is made aware that these measures are available.

A responsible person in relation to a licensed premises means the holder of the premise licence in respect of the premises, the designated premises supervisor (if any) or any individual aged 18 or over who is authorised by either the licence holder or designated premises supervisor.

For premises with a club premises certificate, any member or officer of the club present on the premises in a capacity that which enables him to prevent the supply of alcohol.

8(i) A relevant person shall ensure that no alcohol is sold or supplied for consumption on or off the premises for a price which is less than the permitted price.

8(ii) For the purposes of the condition set out in paragraph 8(i) above -

(a) "duty" is to be construed in accordance with the Alcoholic Liquor Duties Act 1979;

(b) "permitted price" is the price found by applying the formula -

$$P = D+(D \times V)$$

Where -

(i) P is the permitted price,

(ii) D is the amount of duty chargeable in relation to the alcohol as if the duty were charged on the date of the sale or supply of the alcohol, and

(iii) V is the rate of value added tax chargeable in relation to the alcohol as if the value added tax were charged on the date of the sale or supply of the alcohol;

(c) "relevant person" means, in relation to premises in respect of which there is in force a premises licence -

(i) the holder of the premises licence,

(ii) the designated premises supervisor (if any) in respect of such a licence, or

(iii) the personal licence holder who makes or authorises a supply of alcohol under such a licence;

(d) "relevant person" means, in relation to premises in respect of which there is in force a club premises certificate, any member or officer of the club present on the premises in a capacity which enables the member or officer to prevent the supply in question; and

(e) "value added tax" means value added tax charged in accordance with the Value Added Tax Act 1994.

8(iii). Where the permitted price given by Paragraph 8(ii)(b) above would (apart from this paragraph) not be a whole number of pennies, the price given by that sub-paragraph shall be taken to be the price actually given by that sub-paragraph rounded up to the nearest penny.

8(iv). (1) Sub-paragraph 8(iv)(2) below applies where the permitted price given by Paragraph 8(ii)(b) above on a day ("the first day") would be different from the permitted price on the next day ("the second day") as a result of a change to the rate of duty or value added tax.

(2) The permitted price which would apply on the first day applies to sales or supplies of alcohol which take place before the expiry of the period of 14 days beginning on the second day.

The applicant has proposed to delete condition 9 to condition 11 (as shown below) from the operating schedule of the licence.

Conditions which reproduce the effect of any restriction imposed on the use of the premises by specified enactment.

Conditions related to the Sale of Alcohol:

9. Alcohol shall not be sold, supplied, consumed in or taken from the premises except during permitted hours.

In this condition, permitted hours means:

- (a) On weekdays, other than Christmas Day, Good Friday or New Year's Eve, 10:00 to 23:00
- (b) On Sundays, other than Christmas Day or New Year's Eve, 12:00 to 22:30
- (c) On Good Friday, 12:00 to 22:30
- (d) On Christmas Day, 12:00 to 15:00 and 19:00 to 22.30
- (e) On New Year's Eve, except on a Sunday, 10:00 to 23:00
- (f) On New Year's Eve on a Sunday, 12:00 to 22:30
- (g) On New Year's Eve from the end of permitted hours on New Year's Eve to the start of permitted hours on the following day (or, if there are no permitted hours on the following day, midnight on 31st December).

NOTE - The above restrictions do not prohibit:

- (a) during the first twenty minutes after the above hours the consumption of the alcohol on the premises;
- (b) during the first twenty minutes after the above hours, the taking of the alcohol from the premises unless the alcohol is supplied or taken in an open vessel;
- (c) during the first thirty minutes after the above hours the consumption of the alcohol on the premises by persons taking table meals there if the alcohol was supplied for consumption as ancillary to the meals;
- (d) the sale or supply of alcohol to or the consumption of alcohol by any person residing in the licensed premises;
- (e) the ordering of alcohol to be consumed off the premises, or the despatch by the vendor of the alcohol so ordered;
- (f) the sale of alcohol to a trader or registered club for the purposes of the trade or club;
- (g) the sale or supply of alcohol to any canteen or mess, being a canteen in which the sale or supply of alcohol is carried out under the authority of the Secretary of State or an authorised mess of members of Her Majesty's naval, military or air forces;
- (h) the taking of alcohol from the premises by a person residing there;
- (i) the supply of alcohol for consumption on the premises to any private friends of a person residing there who are bona fide entertained by him at his own expense, or the consumption of alcohol by persons so supplied;
- (j) the supply of alcohol for consumption on the premises to persons employed there for the purposes of the business carried on by the holder of the licence, or the consumption of liquor so supplied, if the liquor is supplied at the expense of their employer or of the person carrying on or in charge of the business on the premises.

In this condition, any reference to a person residing in the premises shall be construed as including a person not residing there but carrying on or in charge of the business on the premises.

10. No person under fourteen shall be in the bar of the licensed premises during the permitted hours unless one of the following applies:
- (a) He is the child of the holder of the premises licence.
 - (b) He resides in the premises, but is not employed there.
 - (c) He is in the bar solely for the purpose of passing to or from some part of the premises which is not a bar and to or from which there is no other convenient means of access or egress.
 - (d) The bar is in railway refreshment rooms or other premises constructed, fitted and intended to be used bona fide for any purpose to which the holding of the licence is ancillary.

In this condition "bar" includes any place exclusively or mainly used for the consumption of intoxicating liquor. But an area is not a bar when it is usual for it to be, and it is, set apart for the service of table meals and alcohol is only sold or supplied to persons as an ancillary to their table meals.

11. The terminal hour for late night refreshment on New Year's Eve is extended to 05:00 on New Year's Day.

Annex 2 – Conditions consistent with the operating Schedule

None

Annex 3 – Conditions attached after a hearing by the licensing authority

None

The Applicant proposes to add the conditions below to the operating schedule:

12. (a) The premises shall install and maintain a comprehensive CCTV system as per the minimum requirements of the Westminster Police Licensing Team.
- (b) All entry and exit points will be covered enabling frontal identification of every person entering in any light condition.
- (c) The CCTV system shall continually record whilst the premises is open for licensable activities and during all times when customers remain on the premises and will include the external area immediately outside the premises entrance.
- (d) All recordings shall be stored for a minimum period of 31 days with date and time stamping.
- (e) Viewing of recordings shall be made available immediately upon the request of Police or authorised officer throughout the entire 31-day period.
13. A staff member from the premises who is conversant with the operation of the CCTV system shall be on the premises at all times when the premises is open. This staff member must be able to provide a Police or authorised council officer copies of recent CCTV images or data with the absolute minimum of delay when requested.
14. No noise generated on the premises, or by its associated plant or equipment, shall emanate from the premises nor vibration be transmitted through the structure of the premises which gives rise to a nuisance.
15. No drinks to be taken outside after 23.00 hours.
16. All outside tables and chairs shall be rendered unusable by 23.00 hours each day.
17. Notices shall be prominently displayed at all exits requesting patrons to respect the needs of local residents and businesses and leave the area quietly.

18. All waste shall be properly presented and placed out for collection no earlier than 30 minutes before the scheduled collection times.
19. No waste or recyclable materials, including bottles, shall be moved, removed from or placed in outside areas between 23.00 hours and 08.00 hours on the following day.
20. Substantial food and non-intoxicating beverages, including drinking water, shall be available in all parts of the premises where alcohol is sold or supplied for consumption on the premises.
21. A Challenge 21 or Challenge 25 proof of age scheme shall be operated at the premises where the only acceptable forms of identification are recognised photographic identification cards, such as a driving licence, passport or proof of age card with the PASS Hologram.
22. An incident log shall be kept at the premises, and made available on request to an authorised officer of the City Council or the Police. It must be completed within 24 hours of the incident and will record the following:
 - (a) all crimes reported to the venue
 - (b) all ejections of patrons
 - (c) any complaints received concerning crime and disorder
 - (d) any incidents of disorder
 - (e) all seizures of drugs or offensive weapons
 - (f) any faults in the CCTV system, searching equipment or scanning equipment
 - (g) any refusal of the sale of alcohol
 - (h) any visit by a relevant authority or emergency service.
23. No deliveries to the premises shall take place between 23.00 and 08.00 hours on the following day.
24. The premises licence holder shall ensure that any patrons drinking and/or smoking outside the premises do so in an orderly manner and are properly supervised by staff so as to ensure that there is no public nuisance or obstruction of the public highway.
25. A copy of the premises' dispersal policy shall be made readily available at the premises for inspection by a police officer and/or an authorised officer of Westminster City Council.

Red Lion Public House 14 Kingly Street London W1B 5PR



17/08/2023, 18.18.02

- Property Mailing List
- Ward Boundaries
- Ward Labels

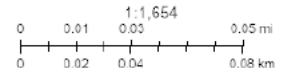

Resident Count: 11

Licensed premises within 75 metres of Red Lion Public House, 14 Kingly Street, London W1B 5PR				
Licence Number	Trading Name	Address	Premises Type	Time Period
20/04384/LIPVM	Jinjuu	Basement And Ground Floor 15 - 16 Kingly Street London W1B 5PT	Restaurant	Monday; 10:00 - 01:30 Tuesday; 10:00 - 01:30 Wednesday; 10:00 - 01:30 Thursday; 10:00 - 01:30 Friday; 10:00 - 01:30 Saturday; 10:00 - 01:30 Sunday; 12:00 - 00:00
22/11342/LIPDPS	Wright Brothers Soho	12 - 13 Kingly Street London	Restaurant	Sunday; 08:00 - 23:00 Monday to Saturday; 08:00 - 00:00

22/10166/LIPDPS	Red Lion Public House	14 Kingly Street London W1B 5PR	Public house or pub restaurant	Sunday; 12:00 - 23:00 Monday to Saturday; 10:00 - 23:30
19/12271/LIPCH	Rosas	23A Ganton Street London W1F 9BW	Cafe	Sunday; 12:00 - 23:00 Monday to Thursday; 10:00 - 23:30 Friday to Saturday; 10:00 - 00:00 Christmas Eve; 10:00 - 00:00 Sundays before Bank Holidays; 12:00 - 00:00 Christmas Eve; 12:00 - 00:00
19/16795/LIPVM	Dehesa	17 Kingly Street London W1B 5PU	Restaurant	Monday; 10:00 - 00:00 Tuesday; 10:00 - 00:00 Wednesday; 10:00 - 00:00 Thursday; 10:00 - 00:00 Friday; 10:00 - 00:30 Saturday; 10:00 - 00:30 Sunday; 12:00 - 23:00 Monday to Thursday; 10:00 - 00:00 Friday to Saturday; 10:00 - 00:30
15/00525/LIPN	Pizza Pilgrims Kiosk	11 Kingly Street London W1B 5PL	Shop	Saturday; 10:00 - 23:00 Sunday; 10:00 - 22:30 Monday to Saturday; 08:00 - 23:00
22/06910/LIPDPS	Pizza Pilgrims	11 Kingly Street London W1B 5PL	Shop	Monday to Sunday; 08:00 - 00:30
22/12065/LIPVM	Cirque Le Soir	Basement 15-21 Ganton Street London W1F 9BN	Night clubs and discos	Monday; 00:00 - 00:00 Wednesday; 00:00 - 00:00 Thursday; 00:00 - 00:00 Friday; 00:00 - 00:00 Saturday; 00:00 - 00:00 Wednesday to Saturday; 00:00 - 00:00

17/09470/LIPV	Pastaio	19 Ganton Street London W1F 9BN	Restaurant	Sunday; 12:00 - 23:00 Monday to Thursday; 10:00 - 00:00 Friday to Saturday; 10:00 - 00:30
18/07664/LIPDPS	Cirque Le Soir	Basement 15-21 Ganton Street London W1F 9BN	Night clubs and discos	Monday; 00:00 - 00:00 Wednesday to Saturday; 00:00 - 00:00
23/03289/LIPDPS	Blue Posts Public House	18 Kingly Street London W1B 5PX	Public house or pub restaurant	Sunday; 08:00 - 23:00 Monday to Thursday; 08:00 - 23:30 Friday to Saturday; 08:00 - 00:00 Sundays before Bank Holidays; 08:00 - 00:00
22/09921/LIPT	The Court	9 Kingly Street London W1B 5PH	Club or institution	Saturday; 09:00 - 00:30 Sunday; 12:00 - 23:00 Monday to Friday; 09:00 - 03:30
22/05147/LIPN	Shadow Licence	9 Kingly Street London W1B 5PH	Night clubs and discos	Saturday; 09:00 - 00:30 Sunday; 12:00 - 23:00 Monday to Friday; 09:00 - 03:30
14/03870/LIPT	Mother Mash	26 Ganton Street London W1F 7QZ	Public house or pub restaurant	Monday to Friday; 08:00 - 23:00 Saturday to Sunday; 10:00 - 23:00
22/03201/LIPDPS	Rum Kitchen, First Floor, Units 1.12 And 1.13	First Floor 12 Kingly Court London W1B 5PW	Restaurant	Sunday; 12:00 - 23:00 Monday to Thursday; 10:00 - 00:00 Friday to Saturday; 10:00 - 00:30
22/09539/LIPDPS	Cahoots	Unit G 13 Kingly Court London W1B 5PW	Night clubs and discos	Sunday; 09:00 - 00:00 Monday to Wednesday; 09:00 - 03:00 Thursday to Saturday; 09:00 - 03:30

23/02692/LIPDPS	Pix	Basement And Ground Floor 24 Ganton Street London W1F 7QY	Restaurant	Sunday; 12:00 - 22:30 Monday to Thursday; 12:00 - 23:30 Friday to Saturday; 12:00 - 00:00
23/03675/LIPVM	El Pollote	13 Ganton Street London W1F 9BL	Cafe	Sunday; 12:00 - 22:30 Monday to Thursday; 10:00 - 23:30 Friday to Saturday; 10:00 - 00:00
21/03716/LIPVM	Crispin	19 Kingly Street London W1B 5PY	Restaurant	Sunday; 10:00 - 22:30 Monday to Thursday; 08:00 - 23:30 Friday to Saturday; 08:00 - 00:00
22/01668/LIPDPS	The Ganton Arms	18 - 20 Ganton Street London W1F 7BX	Restaurant	Sunday; 12:00 - 00:00 Monday to Friday; 10:00 - 00:30
23/01272/LIPVM	Imad's Syrian Restaurant	Second Floor Unit 14 Kingly Court Kingly Court London W1B 5PW	Restaurant	Sunday; 09:00 - 22:30 Monday to Thursday; 09:00 - 23:30 Friday to Saturday; 09:00 - 00:00
14/11127/LIPVM	Oka Restaurant Units 1.14 - 1.16	Kingly Court Kingly Street London W1B 5PW	Restaurant	Sunday; 12:00 - 23:00 Monday to Thursday; 10:00 - 00:00 Friday to Saturday; 10:00 - 00:30
23/00218/LIPDPS	Marsha	Ground Floor Unit 2 And First Floor Units 4-6 Kingly Court Kingly Court London W1B 5PW	Restaurant	Sunday; 07:00 - 22:30 Monday to Thursday; 07:00 - 23:30 Friday to Saturday; 07:00 - 00:00
19/09764/LIPCH	Shoryu	Ground Floor Unit 3-5 Kingly Court Kingly Court London W1B 5PW	Restaurant	Sunday; 12:00 - 23:00 Monday to Thursday; 10:00 - 00:00 Friday to Saturday; 10:00 - 00:30

23/02760/LIPT	Units 1.7 And 1.8, First Floor	Kingly Court Kingly Street London W1B 5PW	Restaurant	Sunday; 12:00 - 23:00 Monday to Thursday; 10:00 - 00:00 Friday to Saturday; 10:00 - 00:30
21/10252/LIPDPS	Korean Dinner Party	Kingly Court Kingly Street London W1B 5PW	Restaurant	Sunday; 12:00 - 23:00 Monday to Thursday; 10:00 - 00:00 Friday to Saturday; 10:00 - 00:30
20/09859/LIPT	Imad's Syrian Kitchen Ltd	Second Floor Unit 14 Kingly Court Kingly Court London W1B 5PW	Restaurant	Sunday; 12:00 - 23:00 Monday to Thursday; 10:00 - 00:00 Friday to Saturday; 10:00 - 00:30
22/10975/LIPVM	Unit 2.1-2.4 Kingly Court	Second Floor Units 1 And 2 Kingly Court Kingly Street London W1B 5PW	Restaurant	Sunday; 09:00 - 22:30 Monday to Thursday; 09:00 - 23:30 Friday to Saturday; 09:00 - 00:00
18/08932/LIPDPS	Senor Ceviche	First Floor Units 1-3 Kingly Court Kingly Court London W1B 5PW	Restaurant	Sunday; 12:00 - 23:00 Monday to Thursday; 10:00 - 00:00 Friday to Saturday; 10:00 - 00:30
15/11467/LIPDPS	Le Bab (Units 2.10 And 2.11)	Kingly Court Kingly Street London W1B 5PW	Restaurant	Sunday; 12:00 - 23:00 Monday to Thursday; 10:00 - 00:00 Friday to Saturday; 10:00 - 00:30
19/14857/LIPT	The Good Egg	Unit G9 Kingly Court London W1B 5PW	Restaurant	Sunday; 12:00 - 23:00 Monday to Thursday; 10:00 - 00:00 Friday to Saturday; 10:00 - 00:30 New Year's Day; 00:00 - 00:00
14/06042/LIPDPS	Life Goddess	Former Unit 1.9 Kingly Court London	Restaurant	Sunday; 12:00 - 23:00 Monday to Thursday; 10:00 - 00:00 Friday to Saturday; 10:00 - 00:30

20/07653/LIPDPS	Aint Nothin But	20 Kingly Street London W1B 5PZ	Wine bar	Sunday; 09:00 - 00:00 Monday to Thursday; 09:00 - 01:30 Friday to Saturday; 09:00 - 03:30 Sundays before Bank Holidays; 09:00 - 01:30
12/00611/LIPV	Ain't Nothin' But	20 Kingly Street London W1B 5PZ	Wine bar	Sunday; 09:00 - 00:00 Monday to Thursday; 09:00 - 01:30 Friday to Saturday; 09:00 - 03:30 Sundays before Bank Holidays; 09:00 - 01:30
14/11059/LIPVM	Zebrano	14-22 Ganton Street London W1F 7QU	Pub or pub restaurant with lodge	Sunday; 12:00 - 22:30 Sunday; 12:00 - 00:00 Monday to Wednesday; 09:00 - 00:00 Monday to Thursday; 10:00 - 23:30 Thursday to Saturday; 09:00 - 01:00 Friday to Saturday; 10:00 - 00:00 Sundays before Bank Holidays; 12:00 - 00:00
21/02690/LIPDPS	Flare	14 - 22 Ganton Street London W1F 7BS	Public house or pub restaurant	Sunday; 12:00 - 23:30 Sunday; 12:00 - 22:30 Monday to Wednesday; 09:00 - 00:00 Monday to Thursday; 10:00 - 23:30 Thursday to Saturday; 09:00 - 01:00 Friday to Saturday; 10:00 - 00:00 Sundays before Bank Holidays; 12:00 - 00:00

21/03365/LIPDPS	Kolamba	21 Kingly Street London W1B 5QA	Restaurant	Sunday; 10:00 - 23:00 Monday to Thursday; 10:00 - 00:00 Friday to Saturday; 10:00 - 00:30 Sundays before Bank Holidays; 10:00 - 00:30
21/13442/LIPVM	Fifty Carnaby	49-51 Carnaby Street London W1F 9PY	Night clubs and discos	Sunday; 08:00 - 00:00 Monday to Wednesday; 08:00 - 02:00 Thursday to Saturday; 08:00 - 03:00
20/06816/LIPRW	Not Recorded	49-51 Carnaby Street London W1F 9PY	Not Recorded	Sunday; 08:00 - 23:00 Monday to Thursday; 08:00 - 00:00 Friday to Saturday; 08:00 - 00:30
22/09532/LIPDPS	Cahoots Ticket Hall & Control Room	5 Kingly Street London W1B 5PF	Restaurant	Sunday; 09:00 - 01:00 Monday to Saturday; 09:00 - 01:10
22/02115/LIPN	3 And 4 Kingly Street, London, W1B 5PD	4 Kingly Street London W1B 5PE	Not Recorded	Monday; 09:00 - 23:30 Tuesday; 09:00 - 23:30 Wednesday; 09:00 - 23:30 Thursday; 09:00 - 23:30 Friday; 09:00 - 00:00 Saturday; 09:00 - 00:00 Sunday; 09:00 - 22:30
22/00139/LIPT	Shampers Wine Bar	Ground Floor 4 Kingly Street London W1B 5PE	Wine bar	Sunday; 12:00 - 00:00 Monday to Saturday; 10:00 - 00:30
21/14225/LIPDPS	Two Floors	Ground Floor 3 Kingly Street London W1B 5PD	Shop	Sunday; 12:00 - 23:00 Monday to Thursday; 10:00 - 23:30 Friday to Saturday; 10:00 - 00:00 Sundays before Bank Holidays; 12:00 - 00:00

11/07877/LIPDPS	Open Space	Kingly Court London	Park / Open Space	Monday to Sunday; 00:00 - 00:00
18/12995/LIPDPS	Hamleys	Basement To Seventh Floor 188 - 196 Regent Street London W1B 5QR	Shop (very large)	Saturday; 09:00 - 20:00 Sunday; 12:00 - 18:00 Monday to Wednesday; 10:00 - 20:00 Thursday to Friday; 10:00 - 21:00
23/02309/LIPDPS	Disrepute	Basement And Ground Floor 4 Kingly Court London W1B 5PW	Night clubs and discos	Sunday; 09:00 - 01:00 Monday to Saturday; 09:00 - 03:30 Sundays before Bank Holidays; 09:00 - 01:30
19/15734/LIPDPS	Patty & Bun	Ground Floor 26 Kingly Street London W1B 5QD	Restaurant	Monday to Sunday; 11:00 - 00:00

This page is intentionally left blank



City of Westminster

Licensing Sub-Committee Report

Item No:

Date:

31 August 2023

Licensing Ref No:

23/02661/LIPV - Premises Licence Variation

Title of Report:

The Coach Makers Arms
88 Marylebone Lane
London
W1U 2PY

Report of:

Director of Public Protection and Licensing

Wards involved:

Marylebone

Policy context:

City of Westminster Statement of Licensing Policy

Financial summary:

None

Report Author:

Jessica Donovan
Senior Licensing Officer

Contact details

Telephone: 020 7641 6500
Email: Jdonovan@westminster.gov.uk

1. Application

1-A Applicant and premises			
Application Type:	Variation of a Premises Licence, Licensing Act 2003		
Application received date:	24 April 2023		
Applicant:	Cubitt House Limited		
Premises:	The Coach Makers Arms		
Premises address:	88 Marylebone Lane London W1U 2PY	Ward:	Marylebone
		Cumulative Impact Area:	None
		Special Consideration Zone:	None
Premises description:	The premises currently operates as a public house.		
Variation description:	<p>This variation seeks the following:</p> <ul style="list-style-type: none"> To vary the layout on the ground floor plan to delineate an outside drinking area. To add the provision of films on all floors. To vary conditions 20, 27 & 22. 		
Premises licence history:	The premises has had the benefit of a premises licence since 2005. The current premises licence (23/02032/LIPDPS) can be viewed at Appendix 4 of this report along with the premises history at Appendix 5 .		
Applicant submissions:	<p>The applicant has submitted the following documents:</p> <ul style="list-style-type: none"> Written Submissions Photographs of premises Menus/Drinks list <p>A copy of the documents can be found at Appendix 3.</p>		
Applicant amendments:	None		
Preliminary note:	As a result of a technical issue with the council's internal system the application submitted by the applicant on 24 th April 2023 did not appear on the system until the next working day leading to an administration error with the last date for representations which subsequently resulted in 3 representations from interested parties being deemed out of time. One of the representations contained 15 residents.		

1-B Current and proposed licensable activities, areas and hours						
Regulated Entertainment						
Exhibition of films – All floors						
	Current Hours		Proposed Hours		Licensable Area	
	Start:	End:	Start:	End:	Current:	Proposed:
Monday	N/A		10:00	01:30	N/A	Basement, Ground floor & First floor
Tuesday			10:00	01:30		
Wednesday			10:00	01:30		
Thursday			10:00	01:30		
Friday			10:00	01:30		
Saturday			10:00	01:30		
Sunday			10:00	01:00		
Seasonal Variations/ Non-standard timings:			Current: N/A			

Private Entertainment consisting of dancing, music or other entertainment of a like kind for consideration and with a view to profit						
	Current Hours		Proposed Hours		Licensable Area	
	Start:	End:	Start:	End:	Current:	Proposed:
Monday	Unrestricted		No change		Basement, Ground floor & First floor	No change
Tuesday						
Wednesday						
Thursday						
Friday						
Saturday						
Sunday						
Seasonal variations/ Non-standard timings:						

Late night refreshment						
Indoors, outdoors or both			Current :			Proposed:
			Indoors			No change
	Current Hours		Proposed Hours		Licensable Area	
	Start:	End:	Start:	End:	Current:	Proposed:
Monday	23:00	23:30	No change		Ground floor	
Tuesday	23:00	23:30				
Wednesday	23:00	23:30				
Thursday	23:00	23:30				
Friday	23:00	00:00				
Saturday	23:00	00:00				
Sunday	N/A	N/A				
Seasonal variations/ Non-standard timings:		Current:			Proposed:	
		Sunday before bank holidays: 23:00 to 00:00. The terminal hour for late night refreshment on New Year's Eve is extended to 05:00 on New Year's Day.			No change	

Late night refreshment						
Indoors, outdoors or both			Current :			Proposed:
			Indoors			No change
	Current Hours		Proposed Hours		Licensable Area	
	Start:	End:	Start:	End:	Current:	Proposed:
Monday	23:00	00:30	No change		Basement & First floor	
Tuesday	23:00	00:30				
Wednesday	23:00	00:30				
Thursday	23:00	00:30				
Friday	23:00	00:30				
Saturday	23:00	00:30				
Sunday	23:00	00:00				
Seasonal variations/ Non-standard timings:		Current:			Proposed:	
		The terminal hour for late night refreshment on New Year's Eve is extended to 05:00 on New Year's Day.			No change	

Sale by Retail of Alcohol						
On or off sales			Current :		Proposed:	
			Both		No change	
	Current Hours		Proposed Hours		Licensable Area	
	Start:	End:	Start:	End:	Current:	Proposed:
Monday	10:00	23:30	No change		Ground floor	No change
Tuesday	10:00	23:30				
Wednesday	10:00	23:30				
Thursday	10:00	23:30				
Friday	10:00	00:00				
Saturday	10:00	00:00				
Sunday	12:00	22:30				
Seasonal variations/ Non-standard timings:	Current:				Proposed:	
	Sundays before bank holidays: 12:00 to 00:00. On New Year's Eve from the end of permitted hours on New Year's Eve to the start of permitted hours on the following day (or, if there are no permitted hours on the following day, midnight on 31st December).				No change	

Sale by Retail of Alcohol						
On or off sales			Current :		Proposed:	
			Both		No change	
	Current Hours		Proposed Hours		Licensable Area	
	Start:	End:	Start:	End:	Current:	Proposed:
Monday	10:00	00:00	No change		Basement and First floor	No change
Tuesday	10:00	00:00				
Wednesday	10:00	00:00				
Thursday	10:00	00:00				
Friday	10:00	00:00				
Saturday	10:00	00:00				
Sunday	12:00	23:30				
Seasonal variations/ Non-standard timings:	Current:				Proposed:	
	On New Year's Eve from the end of permitted hours on New Year's Eve to the start of permitted hours on the following day (or, if there are no permitted hours on the following day, midnight on 31st December).				No change	

Hours premises are open to the public						
	Current Hours		Proposed Hours		Premises Area	
	Start:	End:	Start:	End:	Current:	Proposed:
Monday	10:00	01:30	No change		Basement, Ground floor & First floor	No change
Tuesday	10:00	01:30				
Wednesday	10:00	01:30				
Thursday	10:00	01:30				
Friday	10:00	01:30				
Saturday	10:00	01:30				
Sunday	12:00	01:00				
Seasonal variations/ Non-standard timings:	Current:				Proposed:	
	N/A				N/A	

1-C Layout alteration
<ul style="list-style-type: none"> To vary the layout on the ground floor plan to delineate an outside drinking area. <p>A copy of the proposed ground floor plan can be found at Appendix 1.</p>

1-D Conditions proposed to be varied	
Condition	Proposed variation
20. From 1st May to 30th September on Thursdays and Fridays, from 5pm to 10pm, there shall be 1 SIA registered door supervisor employed at the premises whose sole responsibility shall be to monitor the use of the outside areas. Outside of those dates and times the premises licence holder shall employ an SIA registered door supervisor where it thinks it is appropriate to do so.	20. Door supervisors shall be employed at the premises based upon a risk assessment carried out taking into account expected audience, time of year and whether there are any special occasions/holidays. All door supervisors will correctly display their SIA licence so as to be visible when on duty at the premises.
22. No customers shall be permitted to take drinks from the premises in an open container after 20.30 hours and any existing customer drinking in that area shall be cleared by 21.00, this includes those patrons smoking.	22. No customers shall be permitted to take drinks from the premises in an open container after 21.30 hours and any existing customer drinking in that area shall be cleared by 22.00.
27. Throughout licensable hours no more than 30 patrons shall be permitted to take drinks from the premises in open containers and/or smoke outside at any one time.	27. Alcohol consumed outside the premises building shall only be consumed by patrons within the area hatched green on the approved plan.

2. Representations

2-A Responsible Authorities	
Responsible Authority:	Environmental Health Service
Representative:	Kudzaishe Mondhlani
Received:	19 May 2023

I refer to the application for a Premises Licence variation.

This premises benefits from a current premises licence reference 22/08349/LIPDPS.

The applicant is seeking the following variations,

1. Vary the layout of the plan relating to the ground floor only to delineate an outside drinking area
2. To add licensable activity of films on all floors
3. To remove and replace conditions relating to door supervisors and the outside drinking area as follows: to remove from annex 3 condition 20 and replace with the following wording: *Door supervisors shall be employed at the premises based upon a risk assessment carried out taking into account expected audience, time of year and whether there are any special occasions/holidays. All door supervisors will correctly display their SIA licence so as to be visible when on duty at the premises.*
4. To remove from annex 3 condition 27 and replace with the following wording: *Alcohol consumed outside the premises building shall only be consumed by patrons within the area hatched green on the approved plan.*
5. To amend from annex 3 condition 22 to now read:
6. *No customers shall be permitted to take drinks from the premises in an open container after 21.30 hours and any existing customer drinking in that area shall be cleared by 22.00.*

I wish to make the following representation

1. The addition of the new area will have the likely impact on Public Safety in the area.
2. The addition of licensable activities will have the likely will have the likely impact of causing an increase in Public Nuisance
3. No representation
4. No representation
5. The amendment of condition 22 will have the likely impact of causing an increase in Public Nuisance

The granting of the application as presented would have the likely effect of causing an increase in Public Nuisance and impact on Public Safety within the area.

The applicant has provided additional information with the application which is being addressed.

Should you wish to discuss the matter further please do not hesitate to contact me.

2-B Other Persons	
Name:	[REDACTED]
Address and/or Residents Association:	[REDACTED] [REDACTED] [REDACTED]
Status:	Valid
In support or opposed:	Opposed
Received:	05 May 2023
<p>I object to the application mainly on the grounds that the opening hours will be extended to 1.30am from the current 11.30pm.</p> <p>The fact that this time change is not mentioned at all in the resident notice and is hidden in the appendix of the application is very concerning; one could wonder if not done on purpose.</p> <p>Remaining open until 1.30am is extremely late for a premise that is located in the middle of a residential area and will create significant noise disturbance in addition to the existing ones.</p> <p>Disturbance today is linked to people having drink outdoors but also at closing time when people leave the premise and stand on pavement across the pub talking loudly (while intoxicated) for often more than 15-30minutes.</p> <p>What can be acceptable to some extent at 11pm cannot happen at 1.30am on any day. Please put yourselves in our shoes if you/your children are woken up at 1.30am several times a week.</p> <p>The council should be focused on the well being and mental health of its residents in priority over increasing pub revenues.</p> <p>Separately, how does the premise intend to control the noise pollution from inside the premise until 1.30am given that the windows are not double-glazed? On nights when the pub had a live band, [REDACTED] could hear the sound as [REDACTED] [REDACTED] Why would be different if they are screening movies until 1.30am?</p> <p><i>Further submissions were received from the interested party on 14 June 2023 containing a photograph and 7 videos.</i></p> <p>As a follow-up to my email, I wanted to attach a few videos / pictures that highlight the breach of the current licence by the Coach Makers Arms with regards to noise disturbance. This is to illustrate what [REDACTED] have to put up with on a weekly basis and the complete lack of respect of rules and residents by the Coach Makers Arms.</p> <p>You can find attached a couple of recent examples to be added as evidence. Please note that this is the noise disturbance from [REDACTED]</p> <p>Example 2 is even more interesting because the security guard is on site and not doing anything.</p> <p><u>Example 1 - from midnight and lasting 30min</u></p> <p><u>Example 2 - from 10.48pm and lasting 60min</u></p> <p><u>Example 3 - 10.13pm</u></p> <p>Large group outside (video IMG_0444 attached below).</p>	

Example 4 - 10.28pm

Door of the pub wide open, people chatting outside of the pub past the authorised time (picture IMG_0449 attached below).



Application for licence variation 23/02661/:LIPV
Photographs of Coachmakers' Arms Marylebone Lane/Bentinck Street

Showing tables in Marylebone Lane



Corner of Bentinck Street and Marylebone Lane
(2021, tables now in Marylebone Lane)



Opposite Coachmakers (2021)
With security guard

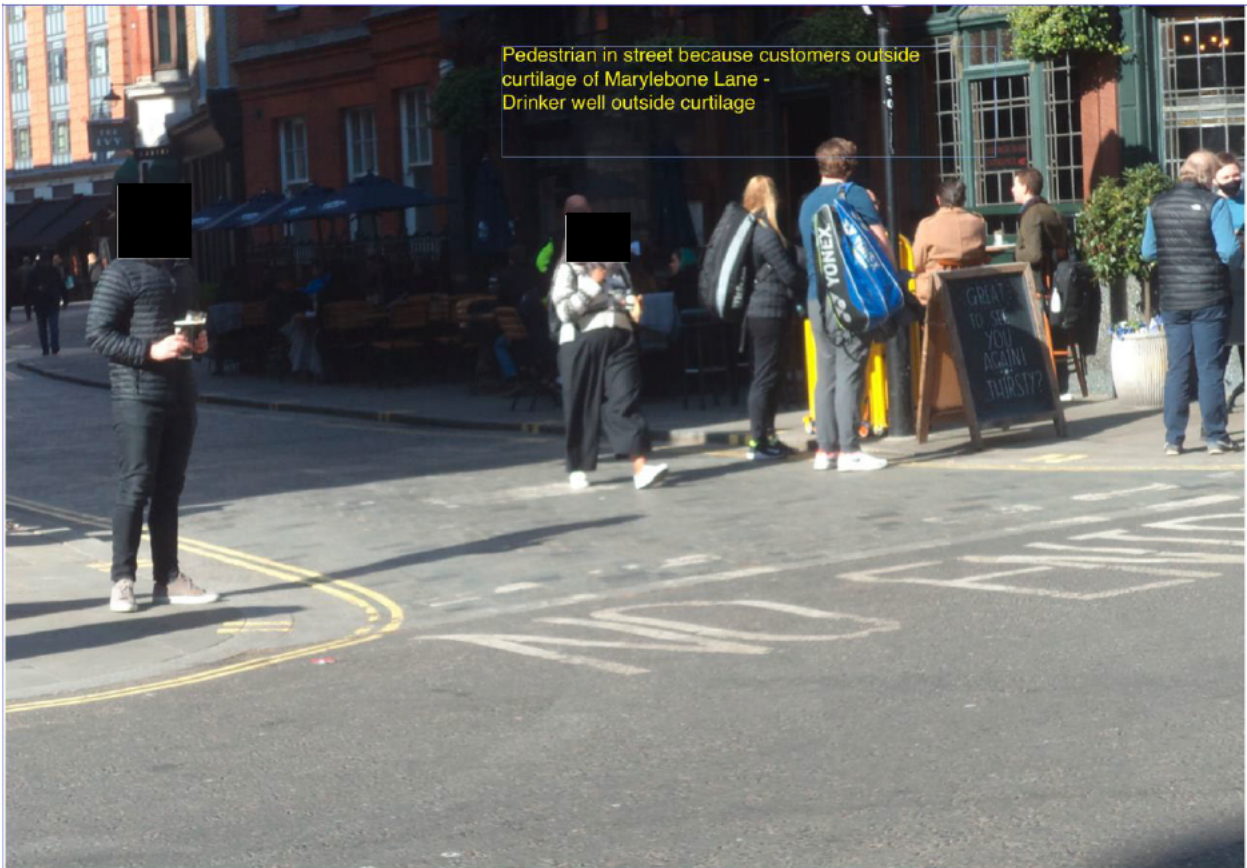

Pedestrian in street because customers outside
curtilage of Marylebone Lane -
Drinker well outside curtilage

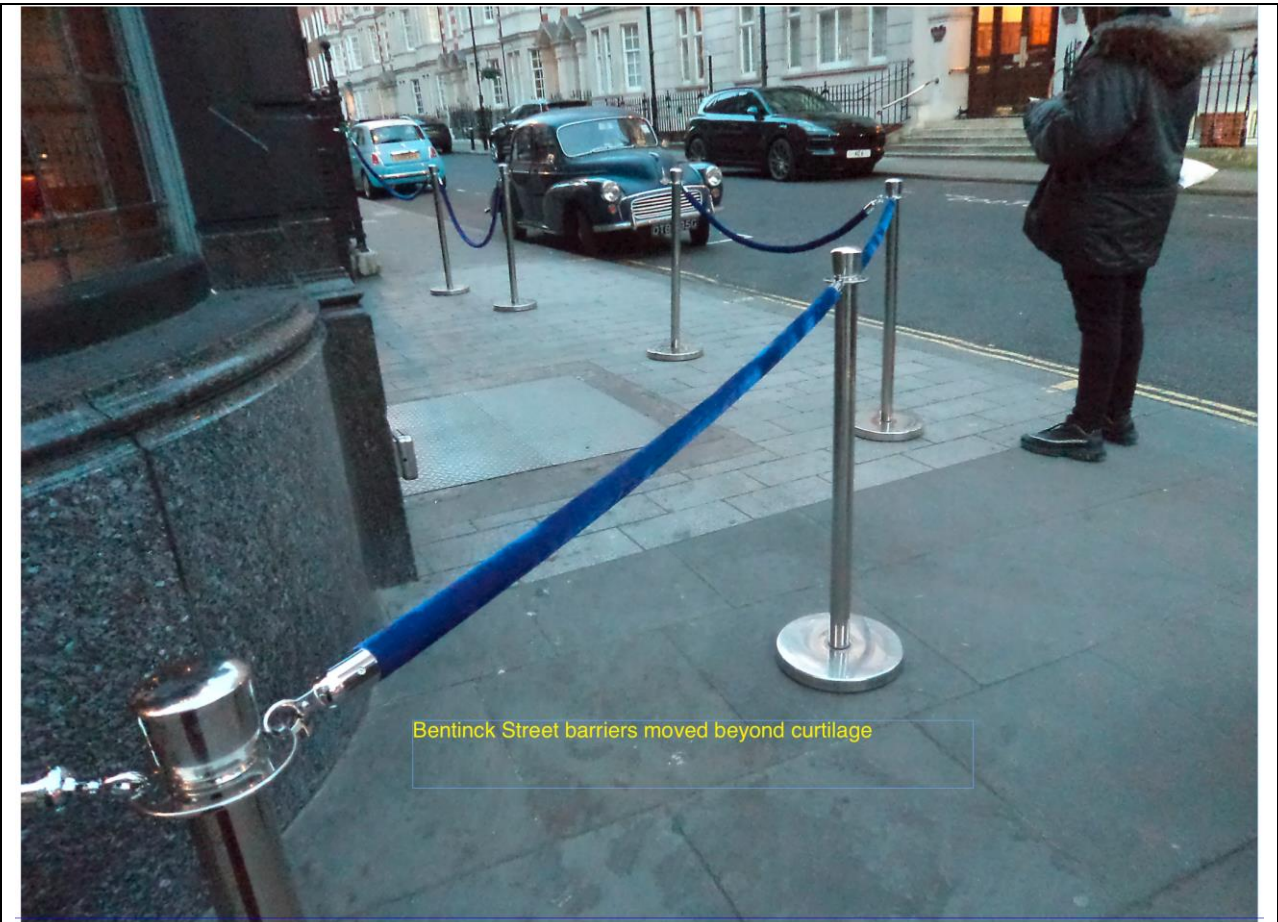

Bentinck Street barriers moved beyond curtilage



Marylebone Lane



The interested party has submitted the representations deemed out of time as part of their supporting documents which can be found at Appendix 2.

3. Policy & Guidance

The following policies within the City Of Westminster Statement of Licensing Policy apply:	
Policy HRS1 applies	<p>A. Applications within the core hours set out below in this policy will generally be granted for the relevant premises uses, subject to not being contrary to other policies in the Statement of Licensing Policy.</p> <p>B. Applications for hours outside the core hours set out in Clause C will be considered on their merits, subject to other relevant policies, and with particular regard to the following:</p> <ol style="list-style-type: none"> 1. The demonstration of compliance in the requirements of policies CD1, PS1, PN1 and CH1 associated with the likelihood of the effect of the grant of a licence for later or earlier hours on crime and disorder, public safety, public nuisance and the protection of children from harm. 2. If the application is located within a Special Consideration Zone they have demonstrated that they have taken account of the issues identified in that area and provided adequate mitigation. 3. Whether there is residential accommodation in the proximity of the premises that would likely be adversely affected by premises being open or carrying out operations at the hours proposed. 4. The proposed hours of the licensable activities and when customers will be permitted to remain on the premises. 5. The proposed hours when any music, including incidental music, will be played. 6. The hours when customers will be allowed to take food or drink outside the premises or be within open areas which form part of the premises. 7. The existing hours of licensable activities and the past operation of the premises (if any) and hours of licensable premises in the vicinity. 8. Whether customers and staff have adequate access to public transport when arriving at and leaving the premises, especially at night. 9. The capacity of the premises. 10. The type of use, recognising that some venues are more likely to impact the licensing objectives than others; for example, pubs and bars are higher risk than theatres, cinemas and other cultural and sporting venues due to the nature of the operation. 11. The Licensing Authority will take into account the active measures proposed for a 'winding down' period including arrangements for people to be collected from the premises to travel home safely. 12. Conditions on hours may be attached that require that the supply of alcohol for consumption on the premises ceases a suitable period of time before customers are required to leave the premises. 13. The council, acting as the Licensing Authority, may reduce hours if, after review, it is necessary to impose conditions specifying shorter hours in order to promote the licensing objectives. 14. Specific days for non-standard hours should be identified and justified as part of the application to allow responsible authorities and interested parties to evaluate the impact that these licensable activities may have, and to plan accordingly. The consideration of applications for later hours for Bank Holiday Mondays will take into account that later hours are generally granted for preceding Sundays and that the next day is a working day. Non-specific days

	<p>are expected to be covered by Temporary Event Notices or variation applications.</p> <p>C. For the purpose of Clauses A and B above, the Core Hours for applications for each premises use type as defined within this policy are:</p> <ol style="list-style-type: none"> 1. Casinos: Up to 24 hours a day whilst casino gaming is permitted by a premises licence under the Gambling Act 2005. 2. Cinemas, Cultural Venues and Live Sporting Premises: Monday to Sunday: 9am to 12am 3. Hotels: Monday to Thursday: 9am to 11.30pm. Friday and Saturday: 9am to 12am. Sunday: 9am to 10.30pm. Sundays immediately prior to a bank holiday: 9am to 12am. For the sale of alcohol to guests for consumption in hotel/guest rooms only: Anytime up to 24 hours. 4. Off licences: Monday to Saturday: 8am to 11pm. Sunday: 9am to 10.30pm. 5. Outdoor Spaces: Monday to Thursday: 9am to 11.30pm. Friday and Saturday: 9am to 12am. Sunday: 9am to 10.30pm. Sundays immediately prior to a bank holiday: 9am to 12am. 6. Pubs and bars, Fast Food and Music and Dance venues: Monday to Thursday: 10am to 11.30pm. Friday and Saturday: 10am to 12am. Sunday: 9am to 10.30pm. Sundays immediately prior to a bank holiday: 12pm to 12am. 7. Qualifying Clubs: Monday to Thursday: 9am to 12am.. Friday and Saturday: 9am to 12am. Sunday: 9am to 10.30pm. Sundays immediately prior to a bank holiday: 9am to 12am. 8. Restaurants: Monday to Thursday: 9am to 11.30pm. Friday and Saturday: 9am to 12am. Sunday: 9am to 10.30pm. Sundays immediately prior to a bank holiday: 9am to 12am. 9. Sexual Entertainment Venues and Sex Cinemas: Monday to Thursday: 9am to 11.30pm. Friday and Saturday: 9am to 12am. Sunday: 9am to 10.30pm. Sundays immediately prior to a bank holiday: 9am to 12am. <p>D. Core hours are when customers are permitted to be on the premises and therefore the maximum opening hours permitted will be to the same start and terminal hours for each of the days where licensable activity is permitted.</p> <p>E. For the purposes of this policy, 'premises uses' are defined within the relevant premises use policies within this statement.</p>
<p>Policy PB1 applies</p>	<p>A. Applications outside the West End Cumulative Zone will generally be granted subject to:</p> <ol style="list-style-type: none"> 1. The application meeting the requirements of policies CD1, PS1, PN1 and CH1. 2. The hours for licensable activities being within the council's Core Hours Policy HRS1. 3. The operation of any delivery services for alcohol and/or latenight refreshment meeting the council's Ancillary Delivery of Alcohol and/or Late-Night Refreshment Policy DEL1. 4. The applicant has taken account of the Special Consideration Zones policy SCZ1 if the premises are located within a designated zone. 5. The application and operation of the venue meet the definition of a Public House or Bar in Clause D. <p>B. It is the Licensing Authority's policy to refuse applications within</p>

	<p>the West End Cumulative Impact Zone other than:</p> <ol style="list-style-type: none"> 1. Applications to vary the existing licence hours within the council's Core Hours Policy HRS1. 2. Applications that seek to vary the existing licence so as to reduce the overall capacity of the premises. <p>C. The applications referred to in Clause B1 and B2 will generally be granted subject to:</p> <ol style="list-style-type: none"> 1. The application meeting the requirements of policies CD1, PS1, PN1 and CH1, and/or, 2. The operation of any delivery services for alcohol and/or late night refreshment meeting the council's Ancillary Delivery of Alcohol and/or Late-Night Refreshment Policy DEL1. 3. The application and operation of the venue continuing to meet the definition of a Public House or Bar in Clause D. <p>D. For the purposes of this policy a Public House or Bar is defined as a premises, or part of a premises that's primary use is the sale or supply of alcohol for consumption on those premises and/or for consumption off the premises for consumption outside the venue.</p>
--	--

4. Equality Implications

The Council in its capacity as Licensing Authority has a duty to have regard to its public sector equality duty under section 149 of the Equality Act 2010. In summary, section 149 provides that a Public Authority must, in the exercise of its functions, have due regard to the need to:

- (a) eliminate discrimination harassment, victimisation and any other conduct that is prohibited by or under this Act;
- (b) advance equality of opportunity between persons who share a relevant protected characteristic and persons who do not share it; and
- (c) foster good relations between persons who share a relevant protected characteristics and persons who do not share it.

Section 149 (7) of the Equality Act 2010 defines the relevant protected characteristics as age, disability, gender reassignment, marriage and civil partnership, pregnancy and maternity, race, religion or belief, sex, and sexual orientation.

5. Appendices

Appendix 1	Premises plans
Appendix 2	Interested party supporting documents
Appendix 3	Applicant supporting documents
Appendix 4	Existing premises licence 23/02032/LIPDPS
Appendix 5	Premises history
Appendix 6	Proposed conditions
Appendix 7	Residential map and list of premises in the vicinity

Report author:	Jessica Donovan Senior Licensing Officer
Contact:	Telephone: 020 7641 6500 Email: Jdonovan@westminster.gov.uk

If you have any queries about this report or wish to inspect one of the background papers please contact the report author.

Background Documents – Local Government (Access to Information) Act 1972

1	Licensing Act 2003	N/A
2	City of Westminster Statement of Licensing Policy	01 October 2021
3	Amended Guidance issued under section 182 of the Licensing Act 2003	December 2022
4	Environmental Health Service representation	19 May 2023
5	Interested party representation	05 May 2023

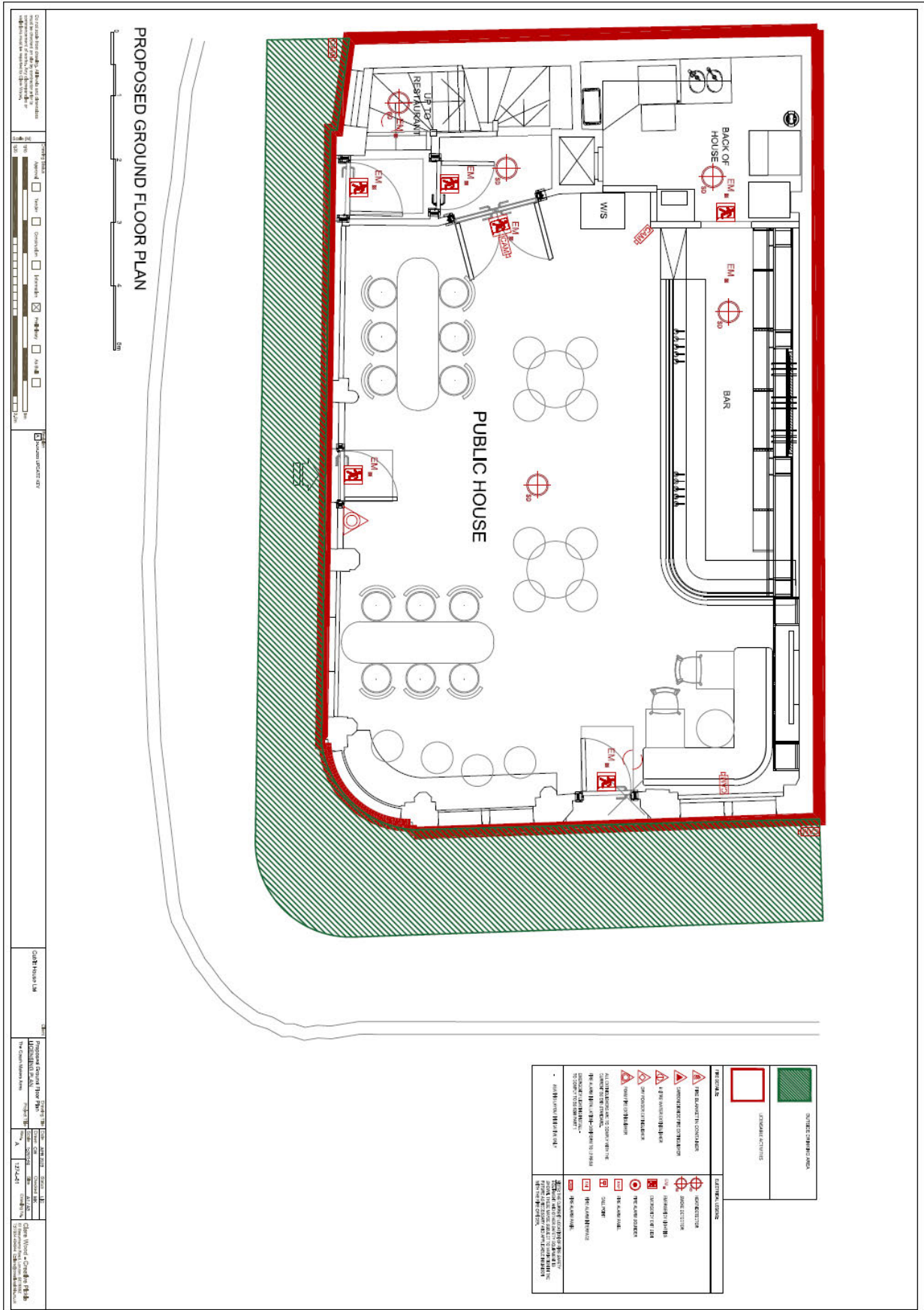
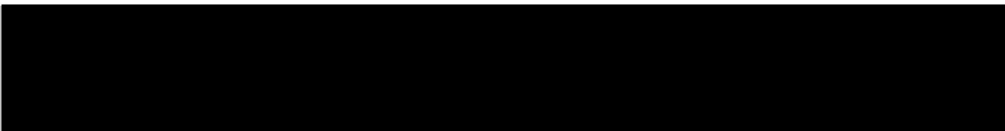

Exhibit A

**Application to vary the premises licence of the Coachmakers' Arms, 88 Marylebone Lane, W1U 2PY
Application no. 23/02661/LIPV**

Comment from:



May 23rd 2023

On the basis of **prevention of public nuisance**, I object to:

***Showing films on all (4) floors from 10.00 to 01.30 (12.00 - 01.00 Sundays).** This would compromise the privacy and quiet of [REDACTED]. Despite secondary glazing and shutting our windows, noise penetrates to [REDACTED] affecting conversation, music, etc. Why is permission sought beyond the hours of already-licensed activities?

Noise from customers & films would spread widely, particularly in summer when, contrary to the present licence, windows and external doors are often open after 20.00.

Customers exiting onto the street in the small hours would be no less noisy and disruptive than they already are at closing times (e.g. at midnight on May 22nd 2023 we were woken by a fight – possibly a “mock” fight – between a group of young men outside the door to the pub on [REDACTED]).

***Removal of the restriction on numbers – currently 30 - of outside drinkers.** Outside drinkers and eaters are noisy: they shout, cheer, scream down their mobiles, sing etc. Even with a door supervisor 30 is quite often exceeded. There is not space for more than 30. Drinkers stand and sit well outside the pub's curtilage on Marylebone Lane in particular, and on Bentinck Street, blocking the pavements and so endangering pedestrians who are forced to walk in the street.

***Extension of the time drinkers may take drinks outside from 20.30 to 21.30** This would add to the existing nuisance.

***Employing door supervisors following a risk assessment.** Even current supervision is not fully effective (one supervisor said “well, what can I do? All the other pubs spill out like this one”)

I have not complained recently about the noise from the pub nor about the blocking of pavements and the excessive numbers of outside drinkers, as I am sympathetic to the problems of small businesses trying to survive in these difficult times.

NB The green-hatching on the ground-floor plan shows a possibly inaccurate width of the pub's curtilage on Marylebone Lane. It is 28"/71 cms wide, scarcely enough for people to stand in a single line i.e. unsuitable for convivial drinking.

The plan does not show the tables outside the pub on Marylebone Lane. One small table fits into the curtilage, but two large, four-seater+ tables extend well on to the pavement, blocking pedestrians and forcing them into the street.

The proposed plan omits Main Entrance from the Lane door (given on the current plan).

Comment from:

May 23rd 2023

On the basis of prevention of public nuisance, I object to:

The following is what I would say in objecting to the Coachmakers' proposals:

1: *The showing of films on all floors between 10.00 and 1.30 a.m. Monday - Saturday, and 12.00 to 01.00 on Sundays.*

Such showings would disturb the quiet and privacy of

Noise from customers & films inside the pub would spread widely outside, especially in summer when the pub's windows are usually left open. Customers going out on to the street at 1.30 a.m. are likely to be talking and laughing just as noisily as they already do at midnight.

In we have secondary glazing, but we have to keep our windows shut even in the summer to try to reduce the noise which emanates from inside and outside the pub. It disturbs conversations, watching television and listening to music, while we often hear raucous conversation and laughter well after midnight as groups linger before leaving

2: *Recognising that the licensing trade faces difficulties I have tolerated the existing arrangements, (conditions added following a review) even though customers cause nuisance with their loud talk (especially into mobiles), laughter, shouting, singing, music etc. They also block the pavements on both Bentinck Street and on Marylebone Lane, where large tables and chairs extend well beyond the narrow width of the curtilage. I sympathize; but do not think the pub has a right to continue to create such nuisances.*

I consider hours should not be extended beyond already licensed activities. Extension of the time customers may take drinks outside from 20.30 to 21.30 would only make matters a little worse for residents and the general public, unless properly controlled.

In the interests of protecting the public and residents, the restriction on numbers of outside drinkers (currently 30) should NOT be removed. Supervisors often seem to lack the authority to limit numbers, but do exercise some control, and should be retained as at present.

3: *Particularly since the recent installation of a wooden cover for two large bins outside the pub on Bentinck Street there is scarcely enough room for 30 within the pub's curtilage. This number is often exceeded by customers on Bentinck Street standing outside the barriers, which are movable and consequently are sometimes pushed out into the pavement. Customers on Marylebone Lane can hardly fit into the very narrow (71 cms) curtilage, and two large tables extend well into the pavement, dangerously causing many pedestrians to step into the street. These tables, and a smaller one which does fit into the curtilage, are not shown on the proposed plan.*

Exhibit C

[REDACTED]

Wed, Jul 12 at 1:41 PM

Please see following. [REDACTED]

Begin forwarded message:

On Tuesday, May 23, 2023, 4:33 pm, [REDACTED] wrote:

OBJECTIONS FROM [REDACTED]

[REDACTED]

Sensitivity: Public

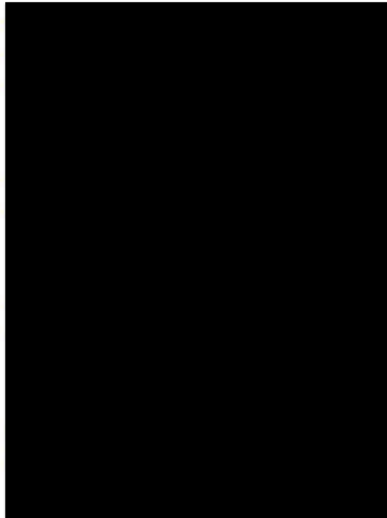

Dear Sir/Madam

We are struggling to get on-line to the Westminster planning portal to register our objections. I am therefore writing to you via email.

The people listed on this email are [redacted] and we are all directly affected by the Coachmakers Arms application to extend their hours and street numbers.

We believe that it is entirely possible for them to run a successful business without the extended hours and secondly that it would be the most appropriate and a neighbourly action to add secondary glazing panels to their windows.

Marylebone is a wonderful community of long term residents. We believe Coachmakers Arm should embrace the benefits of this neighbourhood and not seek to take away locals right to enjoyment as residents.

We have included [redacted] objections below and support them in full. We believe it is unreasonable to subject the local residents to the impact of this application.

We look forward to the Council's feedback and would welcome an opportunity to meet with the Council to present our views.

Kind regards

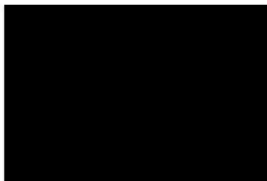

Sensitivity: Public

**Application to vary the premises licence of the Coachmakers'
Arms, 88 Marylebone Lane W1U 2PY
Application no. 23/02661/LIPV**

comments in *black italics*

This application is to

(1) vary the layout of the plan relating to the ground floor only to delineate an outside drinking area

(2) add the provision of films on all floors (*There are four floors; films to be shown from 10.00 - 1.30 a.m. Monday – Saturday, 12.00 to 1.00 on Sundays*)

(3) remove and replace conditions relating to door supervisors and the outside drinking area as follows:

to remove from annex 3 condition 20 and replace with the following wording: (*Annex 3 condition 20 limits the number of outside drinkers to 30. The proposed new wording places no limit on the numbers*)

1. Door supervisors shall be employed at the premises based upon a risk assessment carried out taking into account expected audience, time of year and whether there are any special occasions/holidays. All door supervisors will correctly display their SIA licence so as to be visible when on duty at the premises. (*Currently there is regular door supervision*)

to remove from annex 3 condition 27 and replace with the following wording:

1. Alcohol consumed outside the premises building shall only be consumed by patrons within the area hatched green on the approved plan. (*It is difficult to determine the width of the area hatched green – see my NB below*)

to amend from annex 3 condition 22 to now read:

No customers shall be permitted to take drinks from the premises in an open container after 21.30 hours and any existing customer drinking in that area shall be cleared by 22.00. (*These times are both one hour later than at present*)

This application has been discussed on site with Mr Dave Nevitt, Environmental Health Officer pursuant to a formal pre-app.

objection

On the basis of prevention of public nuisance, I object to:

*Showing films on 4 floors from 10.00 to 01.30 (12.00 - 01.00 Sundays). This would compromise the privacy and quiet of [REDACTED] Despite secondary glazing and shutting our windows, noise penetrates to [REDACTED] affecting conversation, music, etc. Why is permission sought beyond the hours of already-licensed activities?

Noise from customers & films would spread widely, particularly in summer when, contrary to the present licence, windows and external doors are often open after 20.00.

Customers exiting onto the street in the small hours would be no less noisy and disruptive than they already are at closing times.

*Removal of the restriction on numbers – currently 30 - of outside drinkers. Outside drinkers and eaters shout, cheer, scream down their mobiles, sing etc. Even with a door supervisor 30 is quite often exceeded. There is not space for more than 30. Drinkers stand outside the pub's curtilage on [REDACTED] blocking the pavements.

*Extension of the time drinkers may take drinks outside from 20.30 to 21.30 would add to the existing nuisance.

*Employing door supervisors following a risk assessment. Current supervision is not fully effective (one supervisor said "well, what can I do? All the other pubs spill out like this one")

NB The green-hatching on the ground-floor plan shows a possibly inaccurate width of the pub's curtilage on Marylebone Lane. It is scarcely wide enough for people to stand in a single line i.e. unsuitable for convivial drinking. The plan does not show the tables outside the pub on the Lane. One small table fits into the curtilage, but two large, four-seater+ tables extend well on to the pavement, blocking pedestrians. The proposed plan omits Main Entrance from the Lane door (given on the current plan).

Sensitivity: Public

Exhibit D

----- Original Message -----

From: publicaccess@westminster.gov.uk

To: [REDACTED]

Date: 23/05/2023 17:25 BST

Subject: Comments for Licensing Application 23/02661/LIPV

Comments for Licensing Application 23/02661/LIPV

Dear Sir/Madam,

[REDACTED]

You have been sent this email because you or somebody else has submitted a comment on a Licensing Application to your local authority using your email address. A summary of your comments is provided below.

Comments were submitted at 23/05/2023 5:25 PM from [REDACTED]

Application Summary

Address: 88 Marylebone Lane London W1U 2PY

Proposal: Premises Licence - Variation

Case Officer: Emanuela Meloyan

[Click for further information](#)

Customer Details

Name: [REDACTED]

Email: [REDACTED]

Address: [REDACTED]

Comments Details

Commenter

Type: [REDACTED]

Stance: Customer objects to the Licensing Application

Sensitivity: Public

Reasons for
comment:

Comments: 23/05/2023 5:25 PM [REDACTED] objects to this licence variation as we believe there will be an increase in public nuisance contrary to policy PN1.

This establishment was subject to a review in 2010 and the resulting licence conditions were acceptable to all locals concerned including the ability for drinkers to imbibe outside the premises up until 20:30. The pandemic then caused numerous changes to many pubs including this one and on a 'temporary basis' licencing conditions were relaxed to try and support the hospitality industry. This support came at the cost to many local residents in terms of increased evening-time noise nuisance from outside dining and drinking. We can see no reason why the conditions should not revert back to the pre-covid post 2010 ones.

In addition, we have local residents reporting to us that the time limit and numbers limit are frequently exceeded in the recent past so we do not agree to the withdrawal of SIA personel at the whim of the licensee. Given that the pavement in Marylebone Lane is rather narrow it is inevitable that pedestrians will be forced into the road so we believe outside control is important. The balance between the desire of the business and the wellbeing of the residents will be enhanced with continued external security personel.

Kind regards

Sensitivity: Public



48 Chancery Lane | DX 193 Chancery Ln | @keystone_law
London WC2A 1JF | t +44 (0)20 3319 3700 | enquiries@keystonelaw.co.uk
United Kingdom | f +44 (0)845 458 9398 | www.keystonelaw.co.uk

Cubitt House Limited

(the "Applicant")

Application for a Variation of a Premises Licence

Coach Makers Arms, 88 Marylebone Lane, London W1U 2PY (the "Premises")

Applicant's Written Submissions

This statement is made in support of an application to vary the premises licence with the intention of outlining the Applicant's case and seeking to address the concerns of those maintaining representations.

Amplification of the points made below, together with further submissions, will be made orally at the licensing sub-committee hearing.

Background

The Applicant acquired the Premises, then a busy bar, in 2017. The Premises was refurbished and the menu changed to reflect the standards of the Applicant's sister pubs and boutique hotels in Belgravia, Knightsbridge, Pimlico, Mayfair, Notting Hill, the West End and the west side of Marylebone. Please see <http://cubitthouse.co.uk/>. Pictures of the Premises are at **exhibit 1** with indicative food and drinks menus at **exhibit 2**. The Premises is divided into a cocktail bar/function room in the basement, a bar and dining room on the ground floor with a small outside area for vertical drinkers on Bentinck Street, a seated outside area (by virtue of a Pavement Licence) on Marylebone Lane and a more formal dining room on the first floor.

Before making this application, formal pre-app advice was sought from Mr Dave Nevitt of Environmental Health (now retired) and letters were posted to the residents of [REDACTED]

Reasons for the Application

The reason for seeking this variation, as per the formal pre-app and as detailed in the application, is threefold:

To vary the approved plan to delineate an outside drinking area and vary times for outside drinking

The current conditions relating to outside drinking are vague, overly restrictive and probably unenforceable. The condition attempting to limit numbers reads:

“Throughout licensable hours no more than 30 patrons shall be permitted to take drinks from the premises in open containers and/or smoke outside at any one time.”

At the pre-app meeting both the writer and Mr Dave Nevitt were unsure as to what this condition means. For example, can any number of patrons be outside with drinks provided only 30 move away from the Premises? Can one patron take numerous drinks for friends already outside and they do not add to the number? Or does it mean that once 30 patrons have stepped outside has the limit been reached even though some patrons have moved back inside? Mr Nevitt was of the view that it would be more sensible to have a delineated outside drinking area which would aid enforcement and ensure that patrons cannot leave the immediate environs of the Premises and, for example, drink on the steps of Bentinck Block opposite the Premises. Hence the application to remove this condition and lodge a plan with a hatched outside area.

Mr Nevitt was also in agreement that an amendment to the permitted outside drinking area was reasonable. When the 21.00 hrs curfew was applied the Premises was a wet-led pub with a high proportion of alcohol sales. Under the supervision of Ben Tish (critically acclaimed chef and author) the upstairs is purely a restaurant and food is becoming far more of a feature on the ground floor. The clientele has also changed with less of a focus on afterwork vertical drinking customers.

To add the provision of films

Whilst there are currently no firm plans in place the Applicant has toyed with the idea of showing films in the basement on quieter nights to create a themed event. For example, you could show a James Bond film with accompanying drinks such as Vespers, Champagne, Vodka Martinis etc.

To remove the requirement to have door supervisors

The requirement to have door supervisors is another hangover from when the Premises was a wet-led operation. No other site in the Cubitt House Group has a door supervisor requirement and there is no such requirement to have door supervisors on other similar establishments in the area. Not only are they very expensive but they give the wrong impression to potential patrons walking past. Nevertheless, the condition proffered does require that the need to have door supervisors is risk assessed and it might be appropriate to employ them at certain times of the year and, for example, when the basement is open late.

The Representations

After reading the comments below, if any interested party wishes to discuss any of the points raised, have remaining concerns or wish to suggest further conditions, they are urged to contact the writer, Niall McCann, at niall.mccann@keystonelaw.co.uk. In these difficult times the Applicant wishes to ensure a good relationship with all more than ever and will happily implement any further measures which are operationally viable.

The Applicant's comments on the representations are as follows:

Environmental Health

Unfortunately, Mr Nevitt retired before the end of the statutory consultation period. Ms Kudzaishe Mondhlani took over the application and has raised a representation. However, following a site visit on 25 May 2023, the Applicant understands that her concerns have been largely alleviated, albeit her representation remains in order to advise the Licensing Sub-Committee.

Local Residents

To avoid duplication, rather than commenting on each representation in turn, the Applicant's comments on the general concerns raised are as follows:

- Noise from the showing of films

As explained above, the wish to show films is merely an idea at present. Any films shown on the ground and first floors are likely to be when these spaces are hired for corporate training days (which is very rare). Any films shown for informative or education purposes are not licensable. Given this, the Applicant is happy to restrict the showing of any films to the basement and proffers the following condition:

“Exhibition of Film as a licensable activity is to be restricted to the basement”

The hours sought for the exhibition of films reflect the current permitted opening hours.

- Concerns in respect of removing the current conditions restricting numbers outside

The rationale behind seeking to remove this condition is explained above. At present there is no restriction on drinking standing well outside the Premises’ curtilage and the proposed variation will directly address the residents’ concerns. By ensuring that outside drinking is kept to the hatched areas there will be an effective limit on numbers in any event.

- Width of the Hatching and the Plan

If this application is granted as sought, the intention is to apply for a pavement licence on Bentinck Street and have standing drinkers on Marylebone Lane, thus reducing the number of patrons facing the residents which have raised representations. The proposed plan shows both doors onto Marylebone Lane.

- Extension of hours

A modest extension to the permitted hours outside is sought. Other pubs in the area (most of which are far more drinks led) are situated close to residential properties and yet do not have such early terminal hours for the use of outside space. Given the markedly different operation of

the Premises to previous guises the Applicant believes that slightly later hours will not have an adverse impact on the public nuisance objective. Also, by having patrons seated immediately facing the main residential block (and by extension often dining) there should be less noise than generated by patrons standing (see above).

For the avoidance of doubt, no application has been made to extend the hours of the Premises. Occasionally the basement of the Premises opens until later than the City of Westminster's Core Hours but only when there is a Temporary Event Notice in place.

- Requirement to have a door supervisor

Most pubs in the City of Westminster, even those that are wet led, do not have a requirement to have a door supervisor on prescribed days. Those that do tend to attract a boisterous crowd and are open late or show Premiership football. This is not the case with the Premises. The Applicant has no knowledge of the alleged fight on 23 May 2023.

In any event, the current door supervisor condition is not fit for purpose with it being restricted to calendar dates and seemingly arbitrary times. Having a risk assessed approach means that the Premises' budget can be better deployed employing door supervisors when they are required. It should be noted that the Metropolitan Police, the 'independent experts' in respect of crime and disorder, have not raised a representation opposing this amendment.

- Pictures in support of the objections

Pictures taken of the outside of licensed premises are often damning, being a mere 'snapshot' rather than an accurate portrayal of an operation over a long period of time. However, in this case, the Applicant does not believe they are incriminating. The pictures that are dated state 2021 and the first undated picture was taken during the City of Westminster's Al Fresco scheme as the yellow barrier closing the street to traffic is visible. This was a time when the country was still in the grip of Covid-19 with many patrons still wanting to eat and drink outside. Whole streets were closed and full of people eating and drinking. Nevertheless, the pictures show a well natured

crowd of both sexes and all ages, seating and standing in small groups chatting. There is no sign of anti-social behaviour.

Westminster City Council's Statement of Licensing Policy (the "Policy") and Case Law

There is no representation from the Licensing Authority – effectively the gatekeeper of the Policy. The Premises is not located within West End Cumulative Impact Area. Therefore, there is no rebuttable presumption to refuse the Application and that the application should be granted if the criteria in CD1, PS1, PN1 and CH1 are met.

As is well documented, it is currently a difficult time for the hospitality industry. At the same time as costs are rising due to inflation there is a cost of living crisis which is reducing patrons' spending power. Whilst a relevant argument Pre-Covid, the consideration of economic factors is now even more important. The Applicant wishes to remind the licensing sub-committee of the case of R (o/a/o Hope and Glory Public House Ltd) v City of Westminster Magistrates' Court and Others [2011] EWCA Civ 31, and the observation of Toulson LJ that:

*"Licensing decisions often involve weighing a variety of competing considerations: the demand for licensed establishments, **the economic benefit to the proprietor and to the locality by drawing in visitors and stimulating the demand**, the effect on law and order, the impact on the lives of those who live and work in the vicinity, and so on."*

Conclusion

This has been a carefully thought-out application where formal pre-app advice was sought and residents warned in advance. The Post-Covid world dictates that operators must avoid unnecessary expenditure and look to maximise what assets they have. The Applicant believes that the current burdens can be eased whilst still upholding the licensing objectives. The operation of the Premises is a world away from what it was in 2010 when the premises licence was reviewed and the Applicant respectfully asks to be permitted to trade in a similar fashion to other comparable venues in Marylebone.

EXHIBIT 1 – PHOTOGRAPHS OF THE PREMISES













CH

SUNDAY

SNACKS	Coombeshead Sourdough, Whipped Dorset Clotted Cream Butter	5
	Sausage Roll, Homemade Brown Sauce	8.5
	Pork, Fennel & Apricot Scotch Egg, Curry Ketchup	8.5
	Devilled Eggs, Caviar	9
	Sticky Chicken Wings	10
	Devon Crab Doughnuts, Crab Rarebit, Pickled Radish, Seaweed	12
SEASONAL OYSTERS		4.5 EACH / 25 HALF A DOZEN
<i>BONE MARROW CRUMB OR SHALLOT MIGNONETTE</i>		
STARTERS	Whole Globe Artichoke, Mustard Sauce	11
	The Coach Makers' Prawn Cocktail, Avocado, Marie Rose	14
	Baked Scallops, Preserved Lemon, Garlic Butter, Bone Marrow Crumb	15
	Steak Tartare, St Ewes' Egg, Ox Cheek Hash Brown, Tarragon Aioli	18
MAINS	Buffalo Mozzarella, Summer Tomatoes, Sourdough Croutons, Broad Beans, Mint, Basil Oil	16
	Charred Aubergine, Fried Courgette Flower, Chilli, Dates, Pistachio, Yoghurt	18
	CH Burger – Angus Beef, Bacon, Oglesfield, Ox Cheek Hash Brown, Beetroot Relish, Aioli	19.75
	Battered Haddock, Chips, Mushy Peas and Tartare Sauce	21.5
ROASTS	Roast Chicken, Bread Sauce	23
	Pork Belly, Apple Ketchup	31
	Roasted Angus Beef Rump, Horseradish Crème Fraîche	31
	Roast Lamb Rump, Mint Sauce	31
	Mixed Roast for One - <i>Beef, Lamb & Pork Belly</i>	32
	<i>All include Roast Potatoes, Seasonal Vegetables, Yorkshire Pudding & Gravy</i>	
SIDES	Summer Greens, Preserved Lemon & Garlic Butter	6
	Spinach - Steamed or Buttered	6
	London Leaf Salad	6
	Roast Potatoes, Hand Cut Chips or Fries	6
PUDDING	Chocolate Fudge	3.5
	Homemade Ice Cream	3 per scoop
	Cinnamon Sugar Madeleines	5
	Chocolate Sorbet, Frangelico	7.5
	Dark Chocolate Mousse, Honeycomb, Hazelnuts	10
	Steamed Lemon & Ginger Sponge, Ginger Custard	10
	English Strawberry Pavlova, Elderflower Cream	10
	Baked Vanilla Cheesecake, English Cherries	10
	Neal's Yard Cheese Plate, Seasonal Condiments, Crackers and Fruit	16

[Click for Calories](#)

THE COACH MAKERS ARMS

020 7224 4022 | CUBITTHOUSE.CO.UK | @THE_COACHMAKERS

All prices include VAT. An optional 15% service charge will be included on your bill. Allergens? Please tell your server.



CH

SNACKS	Coombeshead Sourdough, Whipped Dorset Clotted Cream Butter	5
	Sausage Roll, Homemade Brown Sauce	8.5
	Pork, Fennel & Apricot Scotch Egg, Curry Ketchup	8.5
	Devilled Eggs, Caviar	9
	Sticky Chicken Wings	10
	Devon Crab Doughnuts, Crab Rarebit, Pickled Radish, Seaweed	12
SEASONAL OYSTERS		4.5 EACH / 25 HALF A DOZEN
<i>BONE MARROW CRUMB OR SHALLOT MIGNONETTE</i>		
STARTERS	Whole Globe Artichoke, Mustard Sauce	11
	Twice Baked Cheddar Soufflé, Grain Mustard, Spinach	12.5
	The Coach Makers' Prawn Cocktail, Avocado, Marie Rose	14
	Baked Scallops, Preserved Lemon, Garlic Butter, Bone Marrow Crumb	15
	Steak Tartare, St Ewes' Egg, Ox Cheek Hash Brown, Tarragon Aioli	18
SALAD	Buffalo Mozzarella, Summer Tomatoes, Sourdough Croutons, Broad Beans, Mint, Basil Oil	16
MAINS	Charred Aubergine, Fried Courgette Flower, Chilli, Dates, Pistachio, Yoghurt	18
	CH Burger – Angus Beef, Bacon, Oglesfield, Ox Cheek Hash Brown, Beetroot Relish, Aioli	19.75
	Battered Haddock, Chips, Mushy Peas and Tartare Sauce	21.5
	Chicken & Mushroom Pie, Cepes, Parsley Mash	23
	Roast Cod, Braised Cornish Squid, Herb Oil, Tarragon Aioli	28
	Salmon Wellington, Creamed Spinach, Caviar Butter	29
GRILLS	Free Range Half Chicken, Truffle Butter	23
	Leg of Lamb, Fennel & Mint Salad	28
	Bone-in Angus Ribeye	45
	Angus Fillet	47
	Côte de Bœuf 1kg	98
	<i>BÉARNAISE, PEPPERCORN, MADEIRA, TRUFFLE BUTTER</i>	3
SIDES	Summer Greens, Preserved Lemon & Garlic Butter	6
	Spinach - Steamed or Buttered	6
	London Leaf Salad	6
	Mash, Hand Cut Chips or Fries	6
	Fennel Slaw, Brown Shrimps	6
PUDDING	Chocolate Fudge	3.5
	Homemade Ice Cream	3 per scoop
	Cinnamon Sugar Madeleines, Crème Fraîche	5
	Chocolate Sorbet, Frangelico	7.5
	Dark Chocolate Mousse, Honeycomb, Hazelnuts	10
	Steamed Lemon and Ginger Sponge, Ginger Custard	10
	English Strawberry Pavlova, Elderflower Cream	10
	Baked Vanilla Cheesecake, English Cherries	10
	Neal's Yard Cheese Plate, Seasonal Condiments, Crackers, Fruit	16

[Click for Calories](#)

THE COACH MAKERS ARMS

020 7224 4022 | CUBITTHOUSE.CO.UK | @THE_COACHMAKERS

All prices include VAT. An optional 15% service charge will be included on your bill. Allergens? Please tell your server.

THE COACH MAKERS ARMS

020 7224 4022 | CUBITHOUSE.CO.UK | @THE_COACHMAKERS

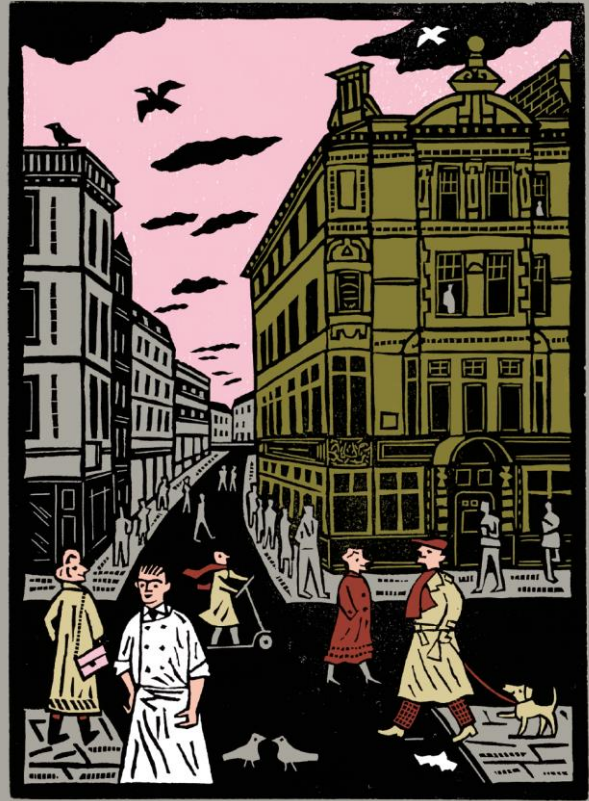

CH

TRY OUR HOUSE COCKTAIL

Black Velvet

Guinness, Vieille Prune, Crémant 12

BAR MENU

Coombeshead Sourdough, Whipped Dorset Clotted Cream Butter	5
Sausage Roll, Homemade Brown Sauce	8.5
Pork, Fennel & Apricot Scotch Egg, Curry Ketchup	8.5
Devilled Eggs & Caviar	9
Sticky Chicken Wings	10
Devon Crab Doughnuts, Crab Rarebit, Pickled Radish, Seaweed	12

OYSTERS 4.5 each / 25 half a dozen

BONE MARROW CRUMB OR SHALLOT MIGNONETTE

The Coach Makers' Cheese Toastie	13
Buffalo Mozzarella, Summer Tomatoes, Sourdough Croutons, Broad Beans, Mint, Basil Oil	16
Coombeshead Sourdough Steak Sandwich, Beetroot Relish, Béarnaise, Fries	16
CH Burger - Angus Beef, Bacon, Ogleshead, Ox Cheek, Hash Brown, Beetroot Relish, Aioli	19.75
Battered Haddock, Chips, Mushy Peas and Tartare Sauce	21.5
Chicken & Mushroom Pie, Cepes, Parsley Mash	23
Hand Cut Chips or Fries	6

[Scan for Calories](#)

All prices include VAT. An optional 15% service charge will be included on your bill. Allergens? Please tell your server.



DRINKS LIST

SOFT DRINKS

BOTTLED	Gusto Organic Real Cherry Cola (275ml)	5.6
	Gusto Organic Sicilian Blood Orange (275ml)	5.6
	Gusto Organic Fiery Ginger with Chipotle (275ml)	5.6
	Saicho Jasmine Sparkling Cold Brewed Tea (200ml)	11
	Saicho Darjeeling Sparkling Cold Brewed Tea (200ml)	11
	Three Cents Pink Grapefruit Soda (200ml)	4.7
	Three Cents Cherry Soda (200ml)	4.7
	Coca-Cola (200ml)	3.2
	Diet Coke (200ml)	3.2

MIXERS

	200ml	
	ALL 3.2	
CLASSIC	Lixir Classic Indian Tonic	
	Lixir Refreshingly Light Tonic	
	Lixir Lemonade	
	Lixir Ginger Beer	
	Lixir Ginger Ale	
	Lixir Soda Water	
FLAVOURED	Lixir Rhubarb & Ginger Tonic	
	Lixir Pink Grapefruit Tonic	
	Lixir Elderflower & Lemon Tonic	
	Lixir Blood Orange & Cinnamon Tonic	

BEER & CIDER

DRAUGHT	Stiegl Goldbräu, Premium Lager, Austria 5%	6.95
	Hawkstone, Lager 4.8%	6.95
	Freedom, Lager, England 4%	6.5
	Cubitt Haus, Pils, Austria 4%	6.6
	London Brewing Co. Upright, Session IPA, England 4%	6.95
	Deya Steady Rolling Man, Pale Ale, England 5.2%	7.6
	Gipsy Hill, Bandit, GF Session IPA 5.5%	7
	Brooklyn Stonewall Inn, IPA 3.8%	7.1
	Tiny Rebel Clwb Tropicana, Tropical IPA 5.5%	6.95
	Guinness, Stout, Ireland 4.3%	6.7
	Rye River, Dry Irish Stout 4.5%	6.9
	Hawkstone, Cider 5%	6.9
	Westons, London Cider, England 4.3%	6.4
	Stiegl Himbeere, Raspberry Radler, Austria 2.5%	6.2

Please ask a member of staff about our guest beers.

CASK ALES	Allsopp's, IPA, England 5%	6.6
	London Brewing Co. London Lush, Pale Ale 3.8%	6.1
	Fullers London Pride, Bitter 4.1%	6.2

PACKAGED	Stiegl Goldbräu, Lager, Austria 4.9% (330ml)	5.5
	Tiny Rebel Clwb Tropicana, IPA, England 5.5% (330ml)	6.6
	Freedom NZ Pale, Pale Ale, England 4% (330ml)	5.5
	Stiegl Weisse, Wheat Beer, Austria 4.3% (500ml)	7.1
	Wignac Le Goupil, Cidre Rosé, France 4.5% (330ml)	7.5
	Diddly Squat Farm, Elderflower Lager Tops, England 2.5% (330ml)	6.5
	Diddly Squat Farm, Alcoholic Ginger Beer, England 2.2% (330ml)	6.5

NO & LOW	Lucky Saint, Unfiltered Lager, England 0.5% (330ml)	5.7
	Days, Pale Ale, England 0% (330ml)	6.25
	Stiegl 0.0% Zitronen, Lemon Radler, Austria 0% (330ml)	4.5
	Wignac La Lady Squirrel, Cidre, France 0% (330ml)	6.25

Also available as a half pint serve.

WINES BY THE GLASS

		125ml/ Bottle	
CHAMPAGNE & SPARKLING	NV	Charles Heidsieck Brut Réserve CHAMPAGNE, FRANCE	17/95
	NV	Coates & Seely Brut Rosé HAMPSHIRE, ENGLAND	16/86
	NV	Coates & Seely Brut Reserve HAMPSHIRE, ENGLAND	15/80
	NV	Cremant, La Flûte Enchantée VIGNOBLE GUILLAUME, LANGUEDOC, FRANCE	12/57
		175ml/250ml/ Bottle	
WHITE	2022	Chenin Blanc, Kings River ROBERTSON, ROBERTSON VALLEY, SOUTH AFRICA	8/11/29
	2022	Vinho Verde ADEGA DE MONÇAO, PORTUGAL	10/14/37
	2022	Sauvignon Blanc TINPOT HUT, MARLBOROUGH, NEW ZEALAND	13/17/49
	2021	Malagouzia-Assyrtiko, Armonia ARIOUSIOS, CHIOS, GREECE	14/18/51
	2021	Gavi di Gavi, Lugarara LA GIUSTINIANA, PIEDMONT, ITALY	15/20/57
	2021	Chablis PRIEURÉ SAINT-CÔME, BURGUNDY, FRANCE	17/23/66
ROSÉ	2021	Petit Oiseau Rosé LANGUEDOC, FRANCE	8/11/29
	2022	Luberon Rosé FAMILLE PERRIN, RHÔNE VALLEY, FRANCE	11/14/38
	2022	Maison Cubitt Rosé CÔTES DE PROVENCE, FRANCE	12/16/45

Wines available in 125ml measures. Please see our wine list for the complete selection.

WINES BY THE GLASS

		175ml/250ml/Bottle	
RED	2021	Petit Oiseau Rouge LANGUEDOC, FRANCE	8/11/29
	2020	Carménère Reserva, Don Silvestre OCHAGAVIA, RAPEL VALLEY, CHILLE	10/14/35
	2021	Mendoza Malbec Clásico KAIKEN, MENDOZA, ARGENTINA	11/15/40
	2021	Montepulciano JASCI & MARCHESANI, ABRUZZO, ITALY	13/17/46
	2019	Pinot Noir VIGNOBLE GUILLAUME, FRANCHE COMTE, FRANCE	14/21/61
	2019	Château Greysac HAUT-MÉDOC, BORDEAUX, FRANCE	16/23/64
		125ml/Bottle (375ml)	
DESSERT	2016	Sauternes Château Petit Védrières DOISY-VÉDRINES, BORDEAUX, FRANCE	16/45
	2020	Riesling Icewine STRATUS, ONTARIO, CANADA	28/80
		50ml/100ml/Bottle	
FORTIFIED	NV	Manzanilla, Deliciosa VALDESPINO, JEREZ, SPAIN (375ML)	5/10/33
	NV	Tawny Port, Tawny Dee NIEPOORT, DOURO, PORTUGAL (375ML)	6/12/40
	2016	Late Bottled Vintage Port QUINTA DE LA ROSA, PORTO, PORTUGAL (500ML)	7/14/55
	NV	Dry White Port, White Rabbit NIEPOORT, DOURO, PORTUGAL (750ML)	6/12/74

Wines available in 125ml measures. Please see our wine list for the complete selection.

SPIRITS		25ml/50ml
GIN	Sapling Gin, London Dry Gin, <i>England</i> 40%	5.25/10.5
	The Botanist Islay Dry, <i>England</i> 46%	6/12
	Hepple Gin, <i>England</i> 45%	6.5/13
	Hayman's London Dry Gin, <i>England</i> 41.4%	6/12
	Tanqueray 10 Gin, <i>England</i> 47.3%	6.5/13
	Hayman's Royal Dock Navy Strength Gin, <i>England</i> 57%	6.25/12.5
	Chase Pink Grapefruit & Pomelo Gin, <i>England</i> 40%	6.5/13
	No. 3 London Dry Gin, <i>Netherlands</i> 46%	6.75/13.5
	St. George Dry Rye Gin, <i>USA</i> 45%	7/14
	Monkey 47, <i>Germany</i> 47%	7.75/15.5
	Ki No Bi Kyoto, <i>Japan</i> 45.7%	7.5/15
	Hayman's Exotic Citrus Gin, <i>England</i> 41.1%	6/12
	Edinburgh Gooseberry & Elderflower Gin, <i>Scotland</i> 40%	5.5/11
	Mirabeau Rose Dry Gin, <i>France</i> 43%	6/12
	Luxardo Sour Cherry Gin, <i>Italy</i> 37.5%	5.75/11.5
Filliers Dry Gin 28 Tangerine Edition, <i>Belgium</i> 43.7%	6.5/13	
Four Pillars Olive Leaf Gin, <i>Australia</i> 43.8%	7/14	
VODKA	Sapling Vodka, <i>England</i> 40%	5.25/10.5
	Chapel Down Chardonnay Vodka, <i>England</i> 40%	6/12
	Black Cow Pure Milk Vodka, <i>England</i> 40%	5.5/11
	Chase Potato Vodka, <i>England</i> 40%	6.5/13
	Cow Juice Vodka, <i>England</i> 40%	5.5/11
	Haku Vodka, <i>Japan</i> 40%	5.75/11.5
	Reyka Vodka, <i>Iceland</i> 40%	6.25/12.5
St George Green Chile Vodka, <i>USA</i> 40%	7/14	
RUM	Two Drifters Pure White Rum, <i>England</i> 40%	5.25/10.5
	The Duppy Share White Rum, <i>Jamaica</i> 40%	5/10
	Two Drifters Signature Rum, <i>England</i> 40%	5.25/10.5
	The Duppy Share XO Rum, <i>Barbados</i> 40%	7.50/15
	Two Drifters Overproof Spiced Pineapple Rum, <i>England</i> 65%	6.5/13
	El Dorado 12 Year Old, <i>Guyana</i> 40%	7/14
	Plantation Stiggins' Fancy Pineapple, <i>Trinidad & Tobago</i> 40%	8.5/17
	The Duppy Share Spiced Rum, <i>Caribbean</i> 37.5%	5.25/10.5
COGNAC, ARMAGNAC & BRANDY	Somerset Cider Brandy 5 Years Old, <i>England</i> 42%	5.75/11.5
	Leyrat Assemblage No.1 VS, <i>France</i> 42%	7/14
	Fanny Fougerat Petite Cigüe VSOP, <i>France</i> 40%	8/16
	Hennessy XO Cognac, <i>France</i> 40%	22/44
	Camut 6 Years Old Calvados, <i>France</i> 43%	10/ 20
	Chateau De Lacquy Bas Armagnac 12 Years Old, <i>France</i> 40.5%	12/ 24

SEASONAL DRINKS

COCKTAILS	Bees Trees	13
	<i>Sapling London Dry Gin, Elderflower Cordial, Lime Juice, Gosnells Wildflower Sparkling Mead</i>	
	South-West Bright	13
	<i>Sapling Vodka, El Bandarra Rosé Vermut, Fresh Cucumber, Mint, Lime Juice, Lixir Elderflower Tonic</i>	
	Provence Spritz	12
	<i>Aeled Nectarine Aperitif, Maison Cubitt Cotes de Provence Rosé, Lemon Soda Mix</i>	
	Peach & Rose Cup	12
	<i>Hayman's Peach & Rose Cup, Lixir Lemonade, Blossom Bitters</i>	
	Summer Sours	13
	<i>Cazcabel Blanco Tequila, Eygubelle Melonade Melon Liqueur, Lemon Juice, Pasteurised Egg White</i>	
The Ginger Prince	13	
<i>Respirited Vodka, The King's Ginger Liqueur, Lime Juice, Angostura Bitters</i>		
Portotonica	13	
<i>Niepoort White Rabbit Dry White Port, Lixir Tonic, Lime Juice</i>		
Smoky Paloma	13	
<i>Banhez Artesanal Mezcal Joven, Honey Syrup, Lime Juice, Three Cents Pink Grapefruit Soda</i>		
NON-ALCOHOLIC	Coastal Spritz	9
	<i>Pentire Coastal Spritz, Lixir Light Tonic, Fresh Orange</i>	
Cherry Nollans	11	
<i>Pentire Seaward, Three Cents Cherry Soda, Maraschino Cherry</i>		

SPIRITS		25ml/50ml	
SCOTCH WHISKY	Johnnie Walker Black Label 12 Year Old, <i>Speyside</i> 40%	5.5/11	
	Glenfarclas 12 Year Old, <i>Speyside</i> 43%	6.5/13	
	The Balvenie 14 Year Old Caribbean Cask, <i>Speyside</i> 43%	9/18	
	Auchentoshan American Oak, <i>Lowlands</i> 40%	6/12	
	Dalmore King Alexander III, <i>Northern Highlands</i> 40%	30/60	
	Glenmorangie Signet, <i>Northern Highlands</i> 46%	24/48	
	Glenronach 15 Year Old Revival, <i>Eastern Highlands</i> 46%	10/20	
	Nc'nean Organic Single Malt, <i>Western Highlands</i> 46%	7/14	
	Lagavulin 16 Year Old, <i>Islay</i> 43%	11/22	
	Ardbeg An Oa, <i>Islay</i> 46.6%	7.5/15	
	Caol Ila Moch, <i>Islay</i> 43%	8/16	
	Talisker 2012 8 Year Old, <i>Isle of Mull</i> 59.7%	12/24	
	Glen Scotia 15 Year Old, <i>Campbeltown</i> 46%	9.5/19	
	WHISKEY	Roe & Co Blended Irish Whiskey, <i>Ireland</i> 45%	5.5/11
		Redbreast 12 Year Old, <i>Ireland</i> 40%	9/18
		Nikka From the Barrel, <i>Japan</i> 51.4%	7/14
		Suntory Yamazaki 12 Year Old, <i>Japan</i> 43%	17/34
		Bulleit Bourbon, <i>USA</i> 45%	5.5/11
		Rittenhouse Straight Rye 100 Proof, <i>USA</i> 50%	7/14
Elijah Craig Small Batch, <i>USA</i> 47%	8/16		
TEQUILA & MEZCAL	Cazcabel Blanco Tequila, <i>Mexico</i> 40%	5.5/11	
	Mijenta Blanco Tequila, <i>Mexico</i> 40%	8/16	
	Aqua Riva Reposado Tequila, <i>Mexico</i> 40%	5.75/11.5	
	ArteNOM Seleccion de 1414 Reposado, <i>Mexico</i> 40%	9/18	
	Don Julio Añejo, <i>Mexico</i> 40%	8.5/17	
	Storywood Añejo Double Cask, <i>Mexico</i> 53%	9.5/19	
	Fortaleza Añejo Tequila, <i>Mexico</i> 40%	14/28	
	Banhez Mezcal, <i>Mexico</i> 40%	7/14	
	Del Maguery Chichicapa Mezcal, <i>Mexico</i> 40%	13/26	
	Lost Explorer Mezcal Tobala, <i>Mexico</i> 42%	14/28	
	Cazcabel Coffee Tequila, <i>Mexico</i> 36%	5.25/10.5	
APÉRITIF & DIGESTIF	Nc'nean Botanical Spirit, <i>Scotland</i> 40%	6.50/13	
	Limoncello Tosolini, <i>Italy</i> 30%	5/10	
	El Bandarra Rosé Vermut, <i>Spain</i> 15%	4.5/9	
	Louis Roque La Vieille Prune, <i>France</i> 42%	10/20	
	Fernet Branca, <i>Italy</i> 39%	5/10	
	Somerset Apple Eau-de-Vie, <i>England</i> 40%	5.25/10.5	

SUMMER HOUSE SERVES

SUNNY CLASSICS	Aperol Spritz	12	
	Pimm's Cup	12	
	SPIRIT & MIXER	Mirabeau Rose Dry Gin & Lixir Rhubarb & Ginger Tonic	15
		Hayman's Exotic Citrus Gin & Lixir Lemonade	15
Chase Pink Grapefruit & Pomelo Gin & Lixir Light Tonic	16		
Somerset Cider Brandy 5 Years Old & Lixir Ginger Ale	14		
Two Drifters White Rum & Cloudy Pineapple Juice	14		
Sapling Vodka & Three Cents Cherry Soda	15		
Eygubelle Melonade Melon Liqueur & Lixir Soda Water	11		
Campari & Gusto Organic Sicilian Blood Orange	13		
Cazcabel Blanco Tequila & Lixir Blood Orange & Cinnamon Tonic	14		
NON-ALCOHOLIC	Pentire Adrift & Three Cents Pink Grapefruit Soda	11	
	Pentire Seaward & Cloudy Apple Juice	10	

Spirit & Mixer serves come as 50ml measure of spirit with paired soft drink .

EXHIBIT 2 - THE COACH MAKERS ARMS KIDS MENU

THE COACH MAKERS ARMS

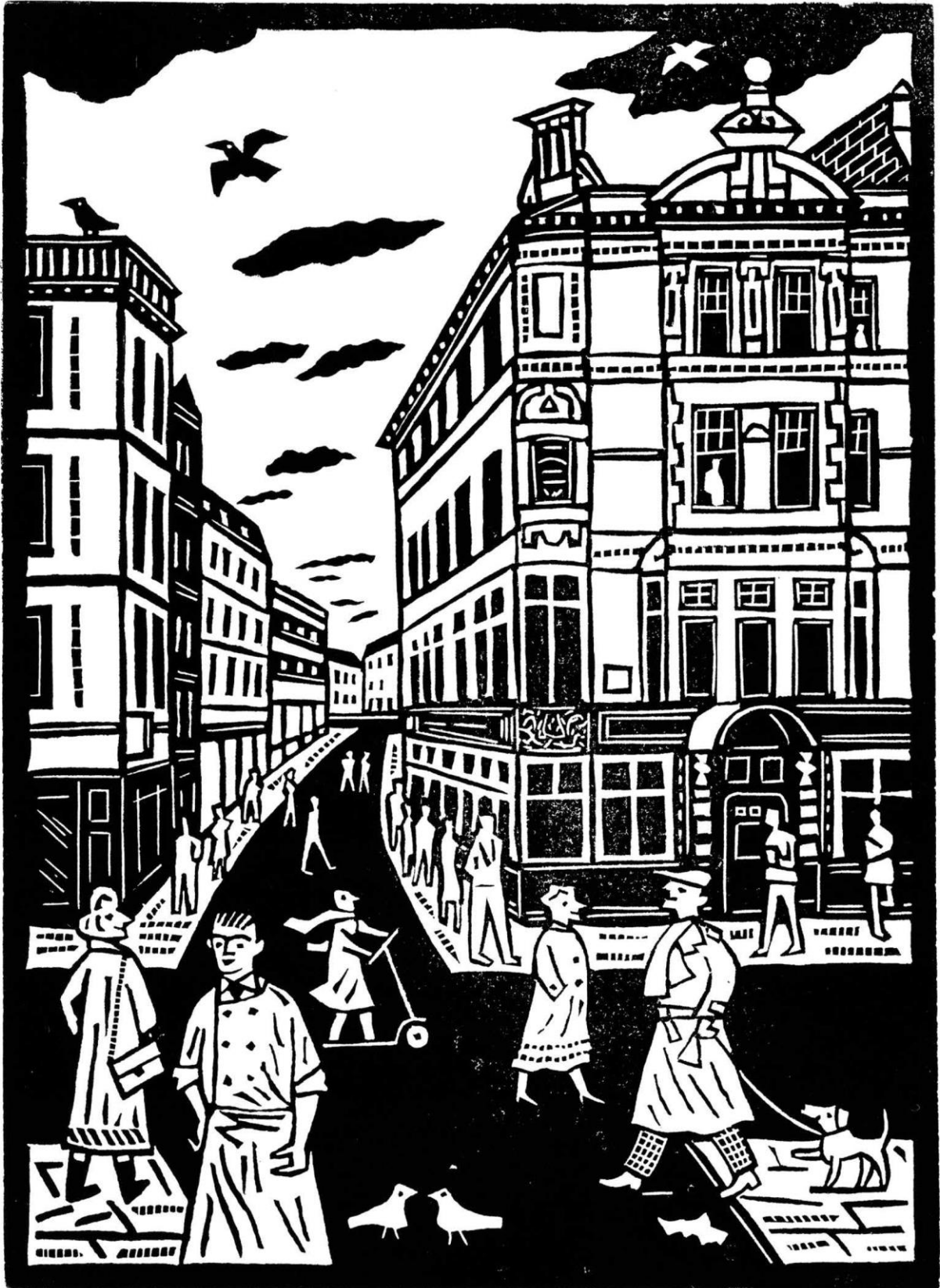

Illustrations by Christopher Brown

[Click for Calories](#)

BIG PLATES

Cheeseburger, Fries 10

Roasted Free-Range Chicken Breast, Seasonal Greens
and Mashed Potato 10

Fish and Chips, Mushy Peas, Tartare Sauce 10

SWEET TREATS

Fruit Jellies and Chocolate Fudge 4

Sticky Toffee Pudding, Ice Cream, Toffee Sauce 7

Seasonal Ice Cream or Sorbet 3 per scoop

CH
CUBITTHOUSE.CO.UK

THE COACH MAKERS ARMS

All prices include VAT. An optional 15% service charge will be included on your bill. Allergens? Please tell your server.

EXHIBIT 2 - THE COACH MAKERS ARMS WINE MENU



WINE LIST

BY THE GLASS

Champagne and Spakling Wine

125ml

<i>NV</i>	Charles Heidsieck Brut Réserve CHAMPAGNE, FRANCE	17
<i>NV</i>	Coates & Seely Brut Rosé HAMPSHIRE, ENGLAND	16
<i>NV</i>	Coates & Seely Brut Reserve HAMPSHIRE, ENGLAND	15
<i>NV</i>	Prosecco Spumante, Extra Dry CA'DI ALTE, VENETO, ITALY	11

BY THE GLASS

White Wine

175ml/250ml

2022	Chenin Blanc, Kings River ROBERTSON, ROBERTSON VALLEY, SOUTH AFRICA	8	11
2022	Vinho Verde ADEGA DE MONÇAO, PORTUGAL	10	14
2022	Sauvignon Blanc TINPOT HUT, MARLBOROUGH, NEW ZEALAND	13	17
2020	Malagouzia-Assyrtiko, Armonia ARIOUSIOS, CHIOS, GREECE	14	18
2021	Gavi di Gavi, Lugrara LA GIUSTINIANA, PIEDMONT, ITALY	15	20
2021	Chablis, PRIEURÉ SAINT-CÔME, BURGUNDY, FRANCE	17	23

Rosé Wine

175ml/250ml

2021	Petit Oiseau Rosé, LANGUEDOC, FRANCE	8	11
2022	Luberon, FAMILLE PERRIN, RHÔNE VALLEY, FRANCE	11	14
2022	Maison Cubitt Rosé CÔTES DE PROVENCE, FRANCE	12	16

BY THE GLASS

Red Wine

175ml/250ml

<i>2021</i>	Petit Oiseau Rouge LANGUEDOC, FRANCE	8	11
<i>2020</i>	Carménère Reserva, Don Silvestre OCHAGAVIA, RAPEL VALLEY, CHILLE	10	14
<i>2020</i>	Mendoza Malbec Clásico KAIKEN, MENDOZA, ARGENTINA	11	15
<i>2021</i>	Montepulciano JASCI & MARCHESANI, ABRUZZO, ITALY	13	17
<i>2020</i>	Pinot Noir VIGNOBLE GUILLAUME, FRANCHE COMTÉ, FRANCE	14	21
<i>2019</i>	Château Greysac HAUT-MÉDOC, BORDEAUX, FRANCE	16	23

BY THE GLASS

Dessert Wine

125ml

<i>2016</i>	Sauternes, Château Petit Védrines DOISY-VÉDRINES, BORDEAUX , FRANCE	16
<i>2020</i>	Riesling Icewine STRATUS, ONTARIO, CANADA	28

Fortified Wine

50ml/100ml

<i>NV</i>	Manzanilla Deliciosa JEREZ, SPAIN	5	10
<i>NV</i>	Tawny Port, Tawny Dee NIEPOORT, DOURO, PORTUGAL	6	12
<i>2016</i>	Late Bottled Vintage Port QUINTA DE LA ROSA, PORTO, PORTUGAL	7	14
<i>NV</i>	Dry White Port, White Rabbit NIEPOORT, DOURO, PORTUGAL	6	12

BY THE BOTTLE

Champagne

NV	Charles Heidsieck Brut Réserve	95
NV	Vignier Blanc de Blanc, Aux Origines Extra Brut	105
NV	Charles Heidsieck Brut Rosé	155
2012	Charles Heidsieck Vintage Brut	220

Sparkling Wine

NV	Coates & Seely Brut Reserve HAMPSHIRE, ENGLAND	80
NV	Cremant La Flûte Enchantée VIGNOBLE GUILLAUME, LANGUEDOC, FRANCE	57
NV	Coates & Seely Brut Rosé HAMPSHIRE, ENGLAND	86
NV	Cremant Rosé, Folie des Loups NERLEUX, LOIRE VALLEY, FRANCE	65
NV	Prosecco Spumante, Extra Dry CA' DI ALTE, VENETO, ITALY	46
NV	Wild Idol, Alcohol Free Sparkling Rosé RHINEHESSEN, GERMANY	55

Please note vintages may change.

BY THE BOTTLE

Fresh, Coastal Whites

Albariño, Picpoul and friends

2022	Vinho Verde ADEGA DE MONÇAO, PORTUGAL	37
2022	Picpoul de Pinet, Paredaux LAURIERS, LANGUEDOC, FRANCE	43
2022	Pecorino, Terre di Chieti JASCI & MARCHESANI, ABRUZZO, ITALY	47
2022	Albariño Sentidiño BODEGAS GALLEGAS, RIAS BAIXAS, SPAIN	52
2021	Malvasija Istarska, Alba MATOSEVIĆ, ISTRIA, CROATIA	56
2019	Semillon/Sauvignon Blanc, Grace Madeline CULLEN, MARGARET RIVER, AUSTRALIA	87

Please note vintages may change.

BY THE BOTTLE

Zesty, Aromatic Whites

Sauvignon, Riesling and friends

2022	Chenin Blanc, Kings River ROBERTSON, ROBERTSON VALLEY, SOUTH AFRICA	29
2021	Verdejo, Embrujo BODEGAS VERUM, RUEDA, SPAIN	32
2020	Sauvignon Blanc, Ferran Pradets CAVE DE MARMANDAIS, SOUTH-WEST FRANCE	39
2022	Sauvignon Blanc TINPOT HUT, MARLBOROUGH, NEW ZEALAND	49
2020	Vouvray Sec CLOS DE NOUYS, LOIRE VALLEY, FRANCE	51
2019	Riesling Reserve TRIMBACH, ALSACE, FRANCE	53

Please note vintages may change.

BY THE BOTTLE

Zesty, Aromatic Whites

Sauvignon, Riesling and friends

2019	Pinot Grigio, Porer ALOIS LAGEDER, TRENTINO-ALTO ADIGE, ITALY	67
2021	Sancerre LUCIEN CROCHET, LOIRE VALLEY, FRANCE	69
2019	Riesling BIRD IN HAND, TASMANIA, AUSTRALIA	70
2017	Semillon/Sauvignon Blanc ARLEWOOD, MARGARET RIVER, AUSTRALIA	71
2021	Pouilly-Fumé DOMAINE DE BEL AIR, CAILBOURDIN, LOIRE VALLEY, FRANCE	72
2019	Château Carbonnieux PESSAC-LÉOGNAN, BORDEAUX, FRANCE	120

Please note vintages may change.

BY THE BOTTLE

Mineral Whites

Chablis, Gruner and friends

2021	Douro Branco, La Rosa QUINTA DE LA ROSA, DOURO, PORTUGAL	54
2021	Gavi di Gavi, Lugrara LA GIUSTINIANA, PIEDMONT, ITALY	57
2021	Grüner Veltliner ROSNER, LAGENLOIS, AUSTRIA	60
2021	Chablis PRIEURÉ SAINT-CÔME, BURGUNDY, FRANCE	66
2020	Chablis 1er Cru, La Forets MOREAU NAUDET, BURGUNDY, FRANCE	97

Please note vintages may change.

BY THE BOTTLE

Sun-Soaked Whites

Viognier, Vermentino and friends

2020	Casamatta BIBI GRAETZ, TUSCANY, ITALY	44
2021	Viognier, Maison Les Alexandrins FAMILLE PERRIN, RHÔNE VALLEY, FRANCE	46
2020	Malagouzia-Assyrtiko, Armonia ARIOUSIOS, CHIOS, GREECE	51
2021	Verdicchio Classico Superiore VILLA BUCCI, MARCHE, ITALY	62
2021	Old Vines, Swartland White Blend MILLINEUX, SWARTLAND, SOUTH AFRICA	75
2020	Crozes Hermitage, Mule Blanch PAUL JABOULET, RHÔNE VALLEY, FRANCE	93

Please note vintages may change.

BY THE BOTTLE

White Burgundy

and friends

2020	Chardonnay Columbia Valley CHÂTEAU STE. MICHELLE, WASHINGTON, USA	55
2016	Chardonnay STONIER, MORNINGTON PENINSULA, AUSTRALIA	65
2020	Bourgogne Blanc, Les longues Pièces VIEUX COLLEGE, BURGUNDY, FRANCE	67
2018	Marsannay Blanc BRUNO CLAIR, BURGUNDY, FRANCE	78
2019	Pouilly Fuissé, Clos Varambron CHÂTEAU DES RONTETS, BURGUNDY, FRANCE	105
2019	Chardonnay, Nest Egg BIRD IN HAND, ADELAIDE HILLS, AUSTRALIA	120
2018	Puligny-Montrachet, Les Nosroyes GÉNOT-BOULANGER, BURGUNDY, FRANCE	135
2020	Chassange-Montrachet 1er Cru, Les Chenevottes JEAN NOËL GAGNARD, BURGUNDY, FRANCE	305

Please note vintages may change.

BY THE BOTTLE

Rosé

2022	Maison Cubitt Rosé CÔTES DE PROVENCE, FRANCE	45
2021	Petit Oiseau Rosé LAUNGEDOC, FRANCE	29
2022	Luberon Rosé FAMILLE PERRIN, RHÔNE VALLEY, FRANCE	38
2021	Domaine de l'Île, Porquerolles Rosé CÔTES DE PROVENCE, FRANCE	56
2021	Taronja de Gris Orange Wine JEAN MARC LAFAGE, LAUNGEDOC-ROUSSILLON, FRANCE	57
2021	Love by Léoube CHÂTEAU LEOUBE, CÔTES DE PROVENCE, FRANCE	65

Please note vintages may change.

BY THE BOTTLE

The Warm South Reds

Grenache, Tempranillo and friends

2021	Petit Oiseau Rouge LANGUEDOC, FRANCE	29
2021	Tempranillo, Embujo BODEGAS VERUM, LA MANCHA, SPAIN	32
2020	Carménère Reserva, Don Silvestre OCHAGAVIA, RAPEL VALLEY, CHILLE	35
2021	Mendoza Malbec Clásico KAIKEN, MENDOZA, ARGENTINA	40
2021	Montepulciano JASCI & MARCHESANI, ABRUZZO, ITALY	46
2020	Côtes du Rhône, Sud Absolu LA LIGIÈRE, RHÔNE VALLEY, FRANCE	49
2015	Rioja Crianza SEÑORÍO DE P. PECIÑA, RIOJA, SPAIN	52
2019	Tour de Pierres ERMITAGE PIC ST LOUP, LANGUEDOC, FRANCE	55

Please note vintages may change.

BY THE BOTTLE

The Warm South Reds

Grenache, Tempranillo and friends

2018	Shiraz	65
	BIRD IN HAND, ADELAIDE HILLS, AUSTRALIA	
2017	5 Finques Reserva	67
	PERELADA, EMPORDÀ, SPAIN	
2020	Coudoulet de Beaucastel	78
	CHÂTEAU DE BEAUCASTEL, RHÔNE VALLEY, FRANCE	
2019	Zinfandel	81
	FROG'S LEAP, NAPA VALLEY, USA	
2019	Vacqueyras	82
	HENRI MOREL, RHÔNE VALLEY, FRANCE	
2019	Crozes Hermitage, Domaine de Thalabert	98
	PAUL JABOULET, RHÔNE VALLEY, FRANCE	
2019	Gigondas	140
	CHÂTEAU DE SAINT COSME, RHÔNE VALLEY, FRANCE	

Please note vintages may change.

BY THE BOTTLE

Red Bordeaux

and friends

2020	Chinon, Canal des Grandes Pièces DOMAINE DE L'R, LOIRE VALLEY, FRANCE	52
2020	Cabernet Sauvignon, Les Combes GRAND CHEMIN, LANGUEDOC, FRANCE	54
2021	Saumur Champigny NERLEUX, LOIRE VALLEY, FRANCE	55
2017	Merlot, V2 Single Vineyard JOURNEY'S END, STELLENBOSCH, SOUTH AFRICA	56
2019	Chateau Greysac HAUT-MÉDOC, BORDEAUX, FRANCE	64
2016	Château Barbe Blanche LUSSAC-SAINT-ÉMILION GRAND CRU, BORDEAUX, FRANCE	70
2015	Château de Chambert CAHORS, FRANCE	75
2019	Château Capbern SAINT-ESTÈPHE, BORDEAUX, FRANCE	87
2015	Château Lalande Borie SAINT-JULIEN, BORDEAUX, FRANCE	100

Please note vintages may change.

BY THE BOTTLE

Red Bordeaux

and friends

<i>NV</i>	Pleiades XXVIII, Old Vines SEAN THACKREY, LAS BOLINAS, USA	100
<i>2015</i>	Ségla CHÂTEAU RAUZAN-SÉGLA, BORDEAUX, FRANCE	120
<i>2019</i>	Cabernet Sauvignon, Artemis STAG'S LEAP WINE CELLARS, NAPA VALLEY, USA	150
<i>2016</i>	Merlot/Cabernet BLACKBIRD, NAPA VALLEY, USA	155
<i>2008</i>	Château Cos d'Estournel SAINT-ESTÈPHE, BORDEAUX, FRANCE	440
<i>2013</i>	Sassicaia TENUTA SAN GUIDO, TUSCANY	700

Please note vintages may change.

BY THE BOTTLE

Earthy, Spicy Red

Sangiovese, Nebbiolo and friends

2021	Negroamaro I Muri VIGNETI DEL SALENTO, PUGLIA, ITALY	42
2021	Excomungado QUINTA DE VALE DE PIOS, DOURO, PORTUGAL	48
2020	Valpolicella Ripasso CORTE GIARA, VENETO, ITALY	59
2017	Shiraz, The Lauging Magpie D'ARENBERG, SOUTH AUSTRALIA	64
2020	Langhe Nebbiolo, CORINO, PIEDMONT, ITALY	69
2018	Soffoccone BIBI GRAETZ, TUSCANY, ITALY	87
2021	Crozes-Hermitage, Et La Banniere MATTHIEU BARRET, RHÔNE VALLEY, FRANCE	90
2017	Barolo, Castiglione VIETTI, PIEDMONT, ITALY	130
2013	Barolo, Bricco Fiasco AZELIA, PIEDMONT, ITALY	150
2016	Brunello di Montalcino IL POGGIONE, TUSCANY, ITALY	170
2018	Cepparello, ISOLE E OLENA, TUSCANY, ITALY	310

Please note vintages may change.

BY THE BOTTLE

Pinot Noir

and friends

2019	Pinot Noir VIGNOBLE GUILLAUME, FRANCHE COMTÉ, FRANCE	61
2017	Bourgogne Rouge NICOLAS ROSSIGNOL, BURGUNDY, FRANCE	73
2021	Fleurie, Les Cocottes ANNE-SOPHIE DUBOIS, BEAUJOLAIS, FRANCE	80
2017	Marsannay, Les Récilles VIEUX COLLÈGE, BURGUNDY, FRANCE	86
2019	Pinot Noir, Moonlight Race BURN COTTAGE, CENTRAL OTAGO, NEW ZEALAND	105
2018	Gevrey-Chambertin JOSEPH DROUHIN, BURGUNDY, FRANCE	125
2017	Pommard NICOLAS ROSSIGNOL, BURGUNDY, FRANCE	160

Please note vintages may change.

WINE FORMATS

Half

37.5cl

2021	Pouilly-Fumé DOMAINE DE BEL AIR, LOIRE VALLEY, FRANCE	38
2020	Château Macquin SAINT-GEORGES-SAINT-ÉMILION, BORDEAUX, FRANCE	39
2005	Château de Rochemorin PESSAC LÉOGNAN, BORDEAUX, FRANCE	50

Magnums

150cl

NV	Charles Heidseick Brut Réserve CHAMPAGNE, FRANCE	200
2021	Rosé de Léoube CHÂTEAU LEOUBE, CÔTES DE PROVENCE, FRANCE	135
2020	Chablis Saint Martin DOMAINE LAROCHE, BURGUNDY, FRANCE	150
2019	Côtes-du-Rhône Réserve FAMILLE PERRIN, RHÔNE VALLEY, FRANCE	100
2020	Morgon, Côte du Py JEAN-MARC BURGAUD, BEAUJOLAIS, FRANCE	140
2018	Château Larose Perganson HAUT-MÉDOC, BORDEAUX, FRANCE	200
2017	Le Jardin de Petit Village POMEROL, FRANCE	310

Please note vintages may change.

BY THE BOTTLE

Dessert and Fortified Wine

2016	Sauternes, Château Petit Védrines DOISY-VÉDRINES, BORDEAUX , FRANCE 37.5CL	45
2020	Riesling Icewine STRATUS, ONTARIO, CANADA 37.5CL	80
NV	Manzanilla Deliciosa VALDESPINO, JEREZ, SPAIN 37.5CL	33
NV	Tawny Port, Tawny Dee NIEPOORT, DOURO, PORTUGAL 37.5CL	40
2016	Late Bottled Vintage Port QUINTA DE LA ROSA, PORTUGAL 50CL	55
NV	Dry White Port, White Rabbit NIEPOORT, DOURO, PORTUGAL 75CL	74

Please note vintages may change.



**City of Westminster
64 Victoria Street, London,
SW1E 6QP**

**Schedule 12
Part A**

**WARD: Marylebone
UPRN: 100022779943**

Regulation 33, 34

Premises licence

**Premises licence
number:**

23/02032/LIPDPS

Original Reference:

05/05271/LIPCV

Part 1 – Premises details

Postal address of premises:

The Coach Makers Arms
88 Marylebone Lane
London
W1U 2PY

Telephone Number: 020 7224 4022

Where the licence is time limited, the dates:

Not applicable

Licensable activities authorised by the licence:

Late Night Refreshment
Private Entertainment consisting of dancing, music or other entertainment of a like kind for consideration and with a view to profit
Sale by Retail of Alcohol

The times the licence authorises the carrying out of licensable activities:

Late Night Refreshment

Monday to Thursday: 23:00 to 23:30
Friday to Saturday: 23:00 to 00:00
Sundays before Bank Holidays: 23:00 to 00:00

Monday to Saturday 23:00 to 00:30 (Basement & First Floor)
Sunday 23:00 to 00:00 (Basement & First Floor)

Private Entertainment consisting of dancing, music or other entertainment of a like kind for consideration and with a view to profit Unrestricted

Sale by Retail of Alcohol

Monday to Thursday: 10:00 to 23:30
Friday to Saturday: 10:00 to 00:00
Sunday: 12:00 to 22:30
Sundays before Bank Holidays: 12:00 to 00:00

Monday to Saturday: 10:00 to 00:00 (Basement & First Floor)
Sunday: 12:00 to 23:30 (Basement & First Floor)

For times authorised for Christmas, New Year and Good Friday see conditions at Annex 1&2

The opening hours of the premises:

Monday to Saturday: 10:00 to 01:30
Sunday: 12:00 to 01:00

Where the licence authorises supplies of alcohol, whether these are on and/or off supplies:

Alcohol is supplied for consumption both on and off the Premises.

Part 2**Name, (registered) address, telephone number and email (where relevant) of holder of premises licence:**

Cubitt House Limited
Fourth Floor
57-59 Gloucester Place
London
W1U 8JH

Registered number of holder, for example company number, charity number (where applicable)

05399542

Name, address and telephone number of designated premises supervisor where the premises licence authorises the supply of alcohol:

Name: Michal Kobierski

Please note: It is the policy of the Licensing Authority not to display the address details of a designated premises supervisor.

Personal licence number and issuing authority of personal licence held by designated premises supervisor where the premises licence authorises for the supply of alcohol:

Licence Number: LEW 5117

Licensing Authority: London Borough of Lewisham

Date: 14 June 2023

This licence has been authorised by Jessica Donovan on behalf of the Director - Public Protection and Licensing.

Annex 1 – Mandatory conditions

1. No supply of alcohol may be made at a time when there is no designated premises supervisor in respect of this licence.
2. No supply of alcohol may be made at a time when the designated premises supervisor does not hold a personal licence or the personal licence is suspended.
3. Every supply of alcohol under this licence must be made or authorised by a person who holds a personal licence.
4.
 - (1) The responsible person must ensure that staff on relevant premises do not carry out, arrange or participate in any irresponsible promotions in relation to the premises.
 - (2) In this paragraph, an irresponsible promotion means any one or more of the following activities, or substantially similar activities, carried on for the purpose of encouraging the sale or supply of alcohol for consumption on the premises—
 - (a) games or other activities which require or encourage, or are designed to require or encourage, individuals to;
 - (i) drink a quantity of alcohol within a time limit (other than to drink alcohol sold or supplied on the premises before the cessation of the period in which the responsible person is authorised to sell or supply alcohol), or
 - (ii) drink as much alcohol as possible (whether within a time limit or otherwise);
 - (b) provision of unlimited or unspecified quantities of alcohol free or for a fixed or discounted fee to the public or to a group defined by a particular characteristic in a manner which carries a significant risk of undermining a licensing objective;
 - (c) provision of free or discounted alcohol or any other thing as a prize to encourage or reward the purchase and consumption of alcohol over a period of 24 hours or less in a manner which carries a significant risk of undermining a licensing objective;
 - (d) selling or supplying alcohol in association with promotional posters or flyers on, or in the vicinity of, the premises which can reasonably be considered to condone, encourage or glamorise anti-social behaviour or to refer to the effects of drunkenness in any favourable manner;
 - (e) dispensing alcohol directly by one person into the mouth of another (other than where that other person is unable to drink without assistance by reason of a disability).
5. The responsible person must ensure that free potable water is provided on request to customers where it is reasonably available.
6.
 - (1) The premises licence holder or club premises certificate holder must ensure that an age verification policy is adopted in respect of the premises in relation to the sale or supply of alcohol.
 - (2) The designated premises supervisor in relation to the premises licence must ensure that the supply of alcohol at the premises is carried on in accordance with the age verification policy.

- (3) The policy must require individuals who appear to the responsible person to be under 18 years of age (or such older age as may be specified in the policy) to produce on request, before being served alcohol, identification bearing their photograph, date of birth and either—
 - (a) a holographic mark, or
 - (b) an ultraviolet feature.

7. The responsible person must ensure that—

- (a) where any of the following alcoholic drinks is sold or supplied for consumption on the premises (other than alcoholic drinks sold or supplied having been made up in advance ready for sale or supply in a securely closed container) it is available to customers in the following measures—
 - (i) beer or cider: ½ pint;
 - (ii) gin, rum, vodka or whisky: 25 ml or 35 ml; and
 - (iii) still wine in a glass: 125 ml;
- (b) these measures are displayed in a menu, price list or other printed material which is available to customers on the premises; and
- (c) where a customer does not in relation to a sale of alcohol specify the quantity of alcohol to be sold, the customer is made aware that these measures are available.

A responsible person in relation to a licensed premises means the holder of the premise licence in respect of the premises, the designated premises supervisor (if any) or any individual aged 18 or over who is authorised by either the licence holder or designated premises supervisor. For premises with a club premises certificate, any member or officer of the club present on the premises in a capacity that which enables him to prevent the supply of alcohol.

8(i) A relevant person shall ensure that no alcohol is sold or supplied for consumption on or off the premises for a price which is less than the permitted price.

8(ii) For the purposes of the condition set out in paragraph 8(i) above -

- (a) "duty" is to be construed in accordance with the Alcoholic Liquor Duties Act 1979;
- (b) "permitted price" is the price found by applying the formula -

$$P = D + (D \times V)$$

Where -

- (i) P is the permitted price,
 - (ii) D is the amount of duty chargeable in relation to the alcohol as if the duty were charged on the date of the sale or supply of the alcohol, and
 - (iii) V is the rate of value added tax chargeable in relation to the alcohol as if the value added tax were charged on the date of the sale or supply of the alcohol;
- (c) "relevant person" means, in relation to premises in respect of which there is in force a premises licence -

- (i) the holder of the premises licence,
 - (ii) the designated premises supervisor (if any) in respect of such a licence, or
 - (iii) the personal licence holder who makes or authorises a supply of alcohol under such a licence;
- (d) "relevant person" means, in relation to premises in respect of which there is in force a club premises certificate, any member or officer of the club present on the premises in a capacity which enables the member or officer to prevent the supply in question; and
- (e) "value added tax" means value added tax charged in accordance with the Value Added Tax Act 1994.
- 8(iii). Where the permitted price given by Paragraph 8(ii)(b) above would (apart from this paragraph) not be a whole number of pennies, the price given by that sub-paragraph shall be taken to be the price actually given by that sub-paragraph rounded up to the nearest penny.
- 8(iv). (1) Sub-paragraph 8(iv)(2) below applies where the permitted price given by Paragraph 8(ii)(b) above on a day ("the first day") would be different from the permitted price on the next day ("the second day") as a result of a change to the rate of duty or value added tax.
- (2) The permitted price which would apply on the first day applies to sales or supplies of alcohol which take place before the expiry of the period of 14 days beginning on the second day.
9. All persons guarding premises against unauthorised access or occupation or against outbreaks of disorder or against damage (door supervisors) must be licensed by the Security Industry Authority.

Conditions reproducing the effect of conditions subject to which the relevant existing licences have effect

10. The terminal hour for late night refreshment on New Year's Eve is extended to 05:00 on New Year's Day.

Annex 2 – Conditions consistent with the operating Schedule

11. The premises shall install and maintain a comprehensive CCTV system as per the minimum requirements of the Westminster Police Licensing Team. All entry and exit points will be covered enabling frontal identification of every person entering in any light condition. The CCTV system shall continually record whilst the premises is open for licensable activities and during all times when customers remain on the premises. All recordings shall be stored for a minimum period of 31 days with date and time stamping. Viewing of recordings shall be made available immediately upon the request of Police or authorised officer throughout the entire 31 day period.
12. A staff member from the premises who is conversant with the operation of the CCTV system shall be on the premises at all times when the premises is open. This staff member must be able to provide a Police or authorised council officer copies of recent CCTV images or data with the absolute minimum of delay when requested
13. A Challenge 21 or Challenge 25 proof of age scheme shall be operated at the premises where the only acceptable forms of identification are recognised photographic identification cards, such as a driving licence, passport or proof of age card with the PASS Hologram
14. An incident log shall be kept at the premises, and made available on request to an authorised officer of the City Council or the Police. It must be completed within 24 hours of the incident and will record the following: (a) all crimes reported to the venue (b) all ejections of patrons (c) any complaints received concerning crime and disorder (d) any incidents of disorder (e) all seizures of drugs or offensive weapons (f) any faults in the CCTV system, searching equipment or scanning equipment (g) any refusal of the sale of alcohol (h) any visit by a relevant authority or emergency service.
15. Substantial food and non-intoxicating beverages, including drinking water, shall be available in all parts of the premises where alcohol is sold or supplied for consumption on the premises.
16. (i) Alcohol may be sold or supplied:
 - (a) Monday to Thursday 10:00 - 23:30
 - (b) Friday to Saturday 10:00 - 00:00
 - (c) Sundays 12:00 - 22:30
 - (d) Bank Holiday Sundays 10:00 - 00:00
 - (e) On New Year's Eve from the end of permitted hours on New Year's Eve to the start of permitted hours on the following day (or, if there are no permitted hours on the following day, midnight on 31st December).
- (ii). Notwithstanding the usual hours for the sale of alcohol and the provision of late night refreshment, in respect of the basement and first floors only, at anytime when the basement and/or first floor are set aside for the provision of table meals to which the sale or supply of alcohol and the consumption of alcohol is an ancillary a table meal, then the terminal hour for the sale of supply of alcohol in such areas shall be 11.30pm on Sundays and midnight on Mondays to Saturdays with an additional 30 minutes drinking up time in each case and the terminal hour for late night refreshment shall be midnight on Sundays and 00.30am on the day following on Mondays to Saturdays.

NOTE - The above restrictions do not prohibit:

- (a) the sale or supply of alcohol to or the consumption of alcohol by any person residing in the licensed premises;

- (b) the ordering of alcohol to be consumed off the premises, or the despatch by the vendor of the alcohol so ordered;
- (c) the sale of alcohol to a trader or registered club for the purposes of the trade or club;
- (d) the sale or supply of alcohol to any canteen or mess, being a canteen in which the sale or supply of alcohol is carried out under the authority of the Secretary of State or an authorised mess of members of Her Majesty's naval, military or air forces;
- (e) the taking of alcohol from the premises by a person residing there;
- (f) the supply of alcohol for consumption on the premises to any private friends of a person residing there who are bona fide entertained by him at his own expense, or the consumption of alcohol by persons so supplied;
- (g) the supply of alcohol for consumption on the premises to persons employed there for the purposes of the business carried on by the holder of the licence, or the consumption of liquor so supplied, if the liquor is supplied at the expense of their employer or of the person carrying on or in charge of the business on the premises.

In this condition, any reference to a person residing in the premises shall be construed as including a person not residing there but carrying on or in charge of the business on the premises.

Annex 3 – Conditions attached after a hearing by the licensing authority

17. No noise shall emanate from the premises nor vibration be transmitted through the structure of the premises which gives rise to a nuisance.
18. All windows and external doors shall be kept closed after 20.00 hours, or at any time when regulated entertainment takes place on either the ground or first floor, except for the immediate access and egress of persons.
19. Notices shall be prominently displayed at all exits requesting patrons to respect the needs of local residents and leave the area quietly.
20. From 1st May to 30th September on Thursdays and Fridays, from 5pm to 10pm, there shall be 1 SIA registered door supervisor employed at the premises whose sole responsibility shall be to monitor the use of the outside areas. Outside of those dates and times the premises licence holder shall employ an SIA registered door supervisor where it thinks it is appropriate to do so.
21. The staff at all times shall monitor the activity of persons leaving the premises and when necessary remind them to respect the needs of local residents.
22. No customers shall be permitted to take drinks from the premises in an open container after 20.30 hours and any existing customer drinking in that area shall be cleared by 21.00, this includes those patrons smoking.
23. A sufficient number of clearly marked receptacles shall be provided outside the premises for the disposal of cigarette butts.
24. The pavement from the building line to the kerb edge immediately outside the premises, including gutter/channel at its junction with the kerb edge, shall be swept and or washed, and litter and sweepings collected and stored in accordance with the approved refuse storage arrangements.
25. The highway and other land in the vicinity must be monitored regularly throughout licensable hours to ensure that drinking containers/vessels are removed and best endeavours will be used to prevent public nuisance or obstruction to the public highway.
26. A direct telephone number for the manager at the premises shall be publicly available at all times the premises is open. This telephone number is to be made available to residents in the vicinity.
27. Throughout licensable hours no more than 30 patrons shall be permitted to take drinks from the premises in open containers and/or smoke outside at any one time.

Annex 4 – Plans



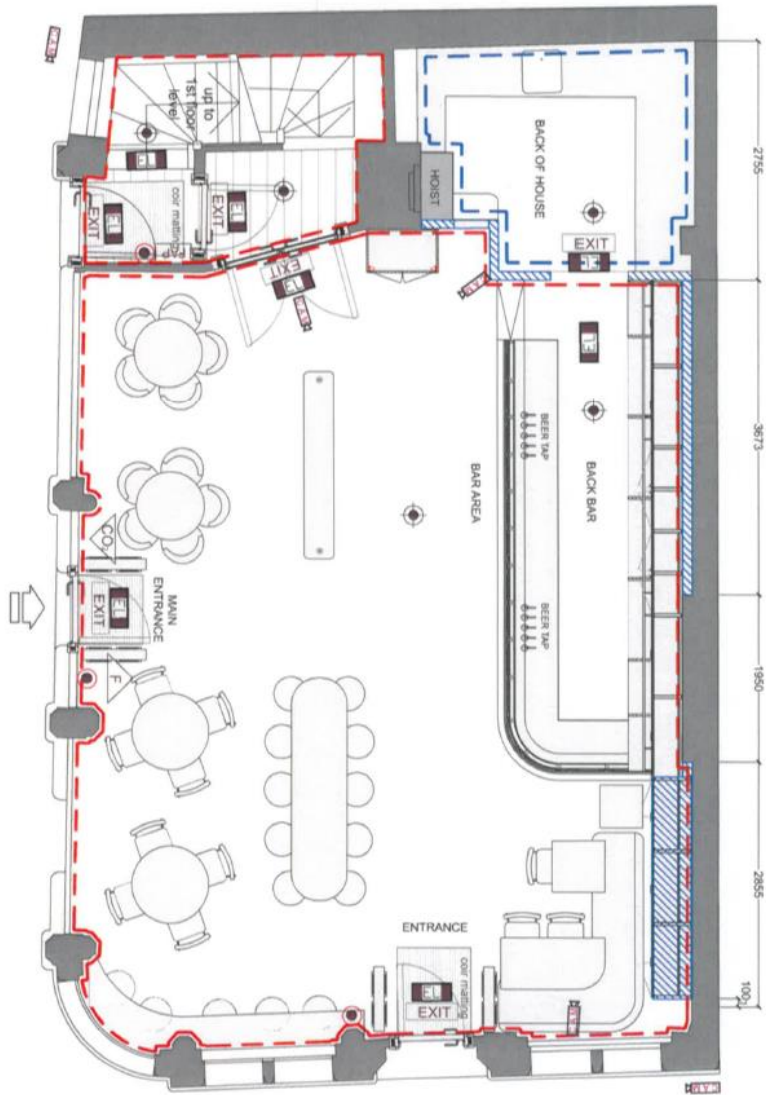

LICENSING KEY

Symbols shown are not to scale
 where symbols may not appear on the layout plan:
 Key to abbreviations

SYMBOL REFERENCE	
	Main door
	Fire Alarm
	EXIT
	Fire Alarm
	Fire Alarm
	Fire Alarm
	Fire Alarm
	Fire Alarm
	Fire Alarm
	Fire Alarm
	Fire Alarm
	Fire Alarm
	Fire Alarm
	Fire Alarm
	Fire Alarm
	Fire Alarm

Ref.	Description	Date

	<p>COYLANDER BUILDINGS LTD 54 St. Paul's Church 100 Broad Street London, EC4A 3DF No: 1-461 0074 833 235 Tel: 020 7741 3531 www.coylanderbuildings.co.uk</p>
--	--

<p>88 Marylebone Ln, Marylebone, London W1U 5TN</p>	<p>The Coach Makers COYLANDER BUILDINGS LTD PROJECT REF: 101300 Project: 101300</p>
--	--

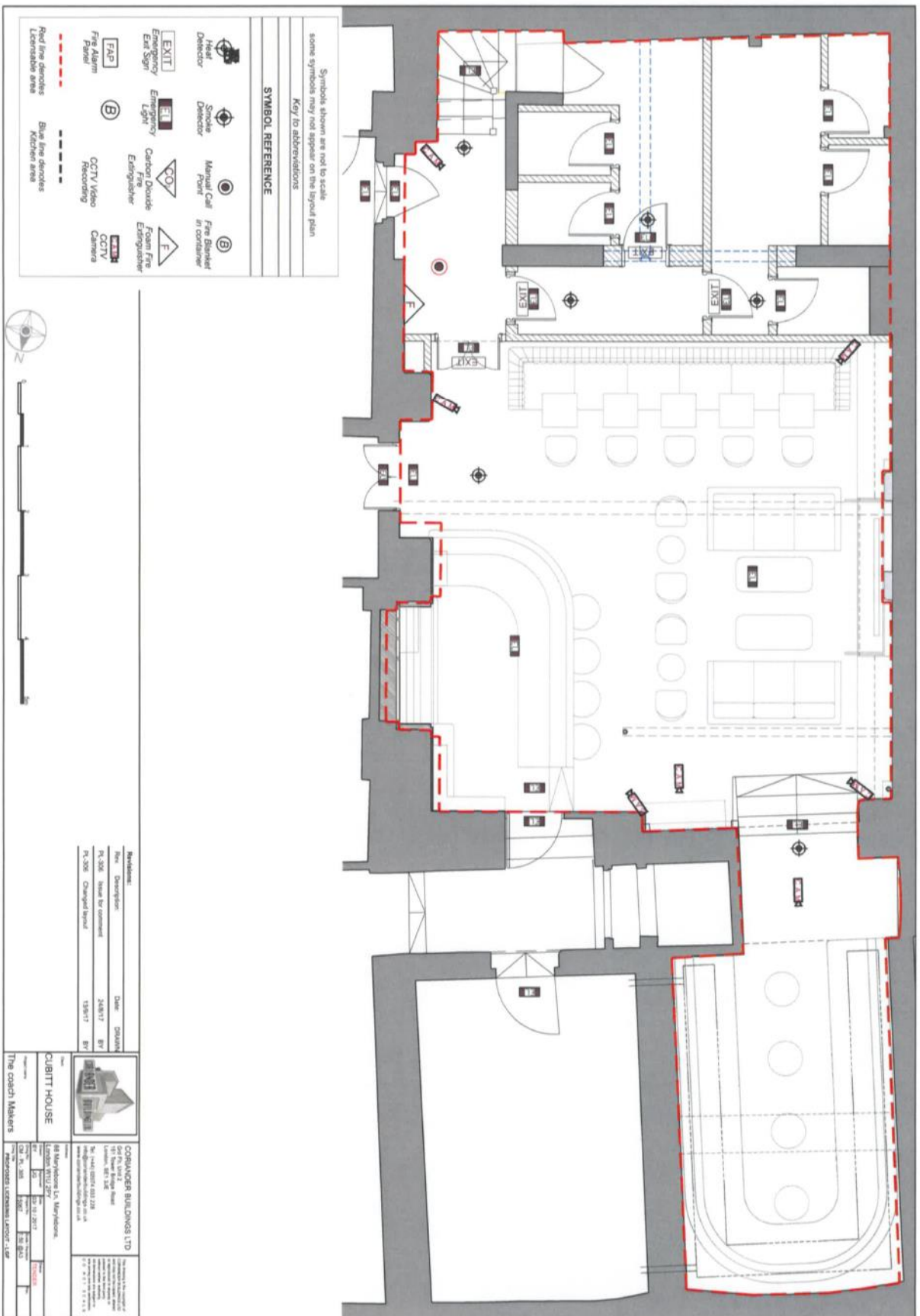

Symbols shown are not to scale
 some symbols may not appear on the layout plan
 Key to abbreviations

SYMBOL REFERENCE

- Heat Detector
- Smoke Detector
- Manual Call Point
- Fire Blanket in container
- Fire Alarm Panel
- EXIT
- Emergency Exit Sign
- Emergency Light
- Carbon Dioxide Extinguisher
- Fountain Fire Extinguisher
- CCTV Camera
- Red fire detectors (dashed red line)
- Blue fire detectors (dashed blue line)



Revisions:	
No.	Description
1	Issue for comment
2	Changed layout

	CUBITT HOUSE 88 Maryland Ln, Maryland, London W1V 2RY Tel: 020 7461 1234 Fax: 020 7461 1235 Email: info@cubitt.com Website: www.cubitt.com	CORNAGHER BUILDINGS LTD 151, Newmarket Road, Ipswich, Suffolk IP1 4PU Tel: 01462 433123 Fax: 01462 433124 Email: info@cornagher.com Website: www.cornagher.com
	THE CORNH Makers	151, Newmarket Road, Ipswich, Suffolk IP1 4PU Tel: 01462 433123 Fax: 01462 433124 Email: info@cornagher.com Website: www.cornagher.com



City of Westminster
64 Victoria Street, London,
SW1E 6QP

Schedule 12
Part B

Premises licence
summary

WARD: Marylebone
UPRN: 100022779943

Regulation 33, 34

Premises licence
number:

23/02032/LIPDPS

Part 1 – Premises details

Postal address of premises:

The Coach Makers Arms
88 Marylebone Lane
London
W1U 2PY

Telephone Number: 020 7224 4022

Where the licence is time limited, the dates:

Not applicable

Licensable activities authorised by the licence:

Late Night Refreshment
Private Entertainment consisting of dancing, music or other entertainment of a like kind for consideration and with a view to profit
Sale by Retail of Alcohol

The times the licence authorises the carrying out of licensable activities:

Late Night Refreshment

Monday to Thursday:	23:00 to 23:30
Friday to Saturday:	23:00 to 00:00
Sundays before Bank Holidays:	23:00 to 00:00

Monday to Saturday	23:00 to 00:30 (Basement & First Floor)
Sunday	23:00 to 00:00 (Basement & First Floor)

Private Entertainment consisting of dancing, music or other entertainment of a like kind for consideration and with a view to profit Unrestricted

Sale by Retail of Alcohol

Monday to Thursday: 10:00 to 23:30
Friday to Saturday: 10:00 to 00:00
Sunday: 12:00 to 22:30
Sundays before Bank Holidays: 12:00 to 00:00

Monday to Saturday: 10:00 to 00:00 (Basement & First Floor)
Sunday: 12:00 to 23:30 (Basement & First Floor)

For times authorised for Christmas, New Year and Good Friday see conditions at Annex 1

The opening hours of the premises:

Monday to Saturday: 10:00 to 01:30
Sunday: 12:00 to 01:00

Where the licence authorises supplies of alcohol, whether these are on and/or off supplies:

Alcohol is supplied for consumption both on and off the Premises.

Name and (registered) address of holder of premises licence:

Cubitt House Limited
Fourth Floor
57-59 Gloucester Place
London
W1U 8JH

Registered number of holder, for example company number, charity number (where applicable)

05399542

Name of designated premises supervisor where the premises licence authorises for the supply of alcohol:

Name: Michal Kobierski

State whether access to the premises by children is restricted or prohibited:

Restricted

Date: 14 June 2023

This licence has been authorised by Jessica Donovan on behalf of the Director - Public Protection and Licensing.

Premises history**Appendix 5**

Application	Details of Application	Date Determined	Decision
05/05271/LIPCV	Conversion licence	27.07.2005	Granted under Delegated Authority
07/07728/LIPT	Transfer application: O C Don Limited to Brave New Bars Limited	12.09.2007	Granted under Delegated Authority
07/07727/LIPDPS	Application to vary the designated premises supervisor	12.09.2007	Granted under Delegated Authority
06/10494/WCCMAP	Master Licence	27.07.2005	Granted under Delegated Authority
08/10447/LIPT	Transfer application: Brave New Bars Limited to Large Bars Limited	13.02.2009	Granted under Delegated Authority
08/10448/LIPDPS	Application to vary the designated premises supervisor	13.02.2009	Granted under Delegated Authority
08/11582/LIPV	Variation application: To vary the layout of the premises	13.02.2009	Granted under Delegated Authority
09/02989/LIPCHT	Change of details	30.06.2009	Granted under Delegated Authority
09/03240/LIPV	Variation application: To enable alcohol to be served without food throughout the premises until core hours To reduce the hours for the sale of alcohol in the basement from 01:00 to 00:00	11.06.2009	Granted under Delegated Authority
14/08187/LIPDPS	Application to vary the designated premises supervisor	08.10.2014	Granted under Delegated Authority
17/04159/LIPDPS	Application to vary the designated premises supervisor	06.06.2017	Granted under Delegated Authority

17/04432/LIPDPS	Application to vary the designated premises supervisor	06.06.2017	Granted under Delegated Authority
17/04810/LIPCH	Change of details	06.06.2017	Granted under Delegated Authority
17/07093/LIPDPS	Application to vary the designated premises supervisor	24.07.2017	Granted under Delegated Authority
17/11288/LIPT	Transfer application: Large Bars Limited to Cubitt House Limited	31.10.2017	Granted under Delegated Authority
17/11355/LIPDPS	Application to vary the designated premises supervisor	31.10.2017	Granted under Delegated Authority
17/11425/LIPV	Variation application: To vary the layout of the premises	13.11.2017	Granted under Delegated Authority
19/12600/LIPDPS	Application to vary the designated premises supervisor		Granted under Delegated Authority
20/05510/LIPV	Variation application: To vary the layout of the premises on a temporary basis until 30 September 2021 to allow a temporary bar to be positioned in the existing outside area to ensure better service of customers as queuing at the bar inside is not permitted due Covid-19 guidance. The areas hatched brown and green on the plan for the use of the temporary bar and outside area will be in use until 30 September 2021.	26.08.2020	Granted by Licensing Sub-Committee
22/02768/LIPDPS	Application to vary the designated premises supervisor	30.03.2022	Granted by Licensing Sub-Committee
22/08349/LIPDPS	Application to vary the designated premises supervisor	20.09.2022	Granted by Licensing Sub-Committee

23/02032/LIPDPS	Application to vary the designated premises supervisor	18.04.2023	Granted by Licensing Sub-Committee
-----------------	--	------------	------------------------------------

Temporary Event Notice History

Application	Details of Application	Date Determined	Decision
22/08494/LITENN	Temporary Event Notice	15.09.2022	Event allowed to proceed
22/09578/LITENN	Temporary Event Notice	13.10.2022	Event allowed to proceed

There is no appeal history

CONDITIONS CONSISTENT WITH THE OPERATING SCHEDULE AND CONDITIONS PROPOSED BY A PARTY TO THE HEARING

When determining an application for a new premises licence under the provisions of the Licensing Act 2003, the licensing authority must, unless it decides to reject the application, grant the licence subject to the conditions which are indicated as mandatory in this schedule.

At a hearing the licensing authority may, in addition, and having regard to any representations received, grant the licence subject to such conditions which are consistent with the operating schedule submitted by the applicant as part of their application, or alter or omit these conditions, or add any new condition to such extent as the licensing authority considers appropriate for the promotion of the licensing objectives.

This schedule lists those conditions which are consistent with the operating schedule, or proposed as appropriate for the promotion of the licensing objectives by a responsible authority or an interested party as indicated. These conditions have not been submitted by the licensing service but reflect the positions of the applicant, responsible authority or interested party and have not necessarily been agreed

Conditions: On Current Licence -

Mandatory:

1. No supply of alcohol may be made at a time when there is no designated premises supervisor in respect of this licence.
2. No supply of alcohol may be made at a time when the designated premises supervisor does not hold a personal licence or the personal licence is suspended.
3. Every supply of alcohol under this licence must be made or authorised by a person who holds a personal licence.
4.
 - (1) The responsible person must ensure that staff on relevant premises do not carry out, arrange or participate in any irresponsible promotions in relation to the premises.
 - (2) In this paragraph, an irresponsible promotion means any one or more of the following activities, or substantially similar activities, carried on for the purpose of encouraging the sale or supply of alcohol for consumption on the premises—
 - (a) games or other activities which require or encourage, or are designed to require or encourage, individuals to;
 - (i) drink a quantity of alcohol within a time limit (other than to drink alcohol sold or supplied on the premises before the cessation of the period in which the responsible person is authorised to sell or supply alcohol), or
 - (ii) drink as much alcohol as possible (whether within a time limit or otherwise);
 - (b) provision of unlimited or unspecified quantities of alcohol free or for a fixed or discounted fee to the public or to a group defined by a particular characteristic in a manner which carries a significant risk of undermining a licensing objective;
 - (c) provision of free or discounted alcohol or any other thing as a prize to encourage

or reward the purchase and consumption of alcohol over a period of 24 hours or less in a manner which carries a significant risk of undermining a licensing objective;

- (d) selling or supplying alcohol in association with promotional posters or flyers on, or in the vicinity of, the premises which can reasonably be considered to condone, encourage or glamorise anti-social behaviour or to refer to the effects of drunkenness in any favourable manner;
 - (e) dispensing alcohol directly by one person into the mouth of another (other than where that other person is unable to drink without assistance by reason of a disability).
5. The responsible person must ensure that free potable water is provided on request to customers where it is reasonably available.
6. (1) The premises licence holder or club premises certificate holder must ensure that an age verification policy is adopted in respect of the premises in relation to the sale or supply of alcohol.
- (2) The designated premises supervisor in relation to the premises licence must ensure that the supply of alcohol at the premises is carried on in accordance with the age verification policy.
- (3) The policy must require individuals who appear to the responsible person to be under 18 years of age (or such older age as may be specified in the policy) to produce on request, before being served alcohol, identification bearing their photograph, date of birth and either—
- (a) a holographic mark, or
 - (b) an ultraviolet feature.
7. The responsible person must ensure that—
- (a) where any of the following alcoholic drinks is sold or supplied for consumption on the premises (other than alcoholic drinks sold or supplied having been made up in advance ready for sale or supply in a securely closed container) it is available to customers in the following measures—
 - (i) beer or cider: ½ pint;
 - (ii) gin, rum, vodka or whisky: 25 ml or 35 ml; and
 - (iii) still wine in a glass: 125 ml;
 - (b) these measures are displayed in a menu, price list or other printed material which is available to customers on the premises; and
 - (c) where a customer does not in relation to a sale of alcohol specify the quantity of alcohol to be sold, the customer is made aware that these measures are available.

A responsible person in relation to a licensed premises means the holder of the premise licence in respect of the premises, the designated premises supervisor (if any) or any individual aged 18 or over who is authorised by either the licence holder or designated premises supervisor. For premises with a club premises certificate, any member or officer of the club present on the

premises in a capacity that which enables him to prevent the supply of alcohol.

8(i) A relevant person shall ensure that no alcohol is sold or supplied for consumption on or off the premises for a price which is less than the permitted price.

8(ii) For the purposes of the condition set out in paragraph 8(i) above -

(a) "duty" is to be construed in accordance with the Alcoholic Liquor Duties Act 1979;

(b) "permitted price" is the price found by applying the formula -

$$P = D + (D \times V)$$

Where -

(i) P is the permitted price,

(ii) D is the amount of duty chargeable in relation to the alcohol as if the duty were charged on the date of the sale or supply of the alcohol, and

(iii) V is the rate of value added tax chargeable in relation to the alcohol as if the value added tax were charged on the date of the sale or supply of the alcohol;

(c) "relevant person" means, in relation to premises in respect of which there is in force a premises licence -

(i) the holder of the premises licence,

(ii) the designated premises supervisor (if any) in respect of such a licence, or

(iii) the personal licence holder who makes or authorises a supply of alcohol under such a licence;

(d) "relevant person" means, in relation to premises in respect of which there is in force a club premises certificate, any member or officer of the club present on the premises in a capacity which enables the member or officer to prevent the supply in question; and

(e) "value added tax" means value added tax charged in accordance with the Value Added Tax Act 1994.

8(iii). Where the permitted price given by Paragraph 8(ii)(b) above would (apart from this paragraph) not be a whole number of pennies, the price given by that sub-paragraph shall be taken to be the price actually given by that sub-paragraph rounded up to the nearest penny.

8(iv). (1) Sub-paragraph 8(iv)(2) below applies where the permitted price given by Paragraph 8(ii)(b) above on a day ("the first day") would be different from the permitted price on the next day ("the second day") as a result of a change to the rate of duty or value added tax.

(2) The permitted price which would apply on the first day applies to sales or supplies of alcohol which take place before the expiry of the period of 14 days beginning on the second day.

9. All persons guarding premises against unauthorised access or occupation or against outbreaks of disorder or against damage (door supervisors) must be licensed by the Security Industry Authority.

Conditions reproducing the effect of conditions subject to which the relevant existing licences have effect

10. The terminal hour for late night refreshment on New Year's Eve is extended to 05:00 on New Year's Day.

Annex 2 – Conditions consistent with the operating Schedule

11. The premises shall install and maintain a comprehensive CCTV system as per the minimum requirements of the Westminster Police Licensing Team. All entry and exit points will be covered enabling frontal identification of every person entering in any light condition. The CCTV system shall continually record whilst the premises is open for licensable activities and during all times when customers remain on the premises. All recordings shall be stored for a minimum period of 31 days with date and time stamping. Viewing of recordings shall be made available immediately upon the request of Police or authorised officer throughout the entire 31 day period.
12. A staff member from the premises who is conversant with the operation of the CCTV system shall be on the premises at all times when the premises is open. This staff member must be able to provide a Police or authorised council officer copies of recent CCTV images or data with the absolute minimum of delay when requested
13. A Challenge 21 or Challenge 25 proof of age scheme shall be operated at the premises where the only acceptable forms of identification are recognised photographic identification cards, such as a driving licence, passport or proof of age card with the PASS Hologram
14. An incident log shall be kept at the premises, and made available on request to an authorised officer of the City Council or the Police. It must be completed within 24 hours of the incident and will record the following: (a) all crimes reported to the venue (b) all ejections of patrons (c) any complaints received concerning crime and disorder (d) any incidents of disorder (e) all seizures of drugs or offensive weapons (f) any faults in the CCTV system, searching equipment or scanning equipment (g) any refusal of the sale of alcohol (h) any visit by a relevant authority or emergency service.
15. Substantial food and non-intoxicating beverages, including drinking water, shall be available in all parts of the premises where alcohol is sold or supplied for consumption on the premises.
16. (i) Alcohol may be sold or supplied:
 - (a) Monday to Thursday 10:00 - 23:30
 - (b) Friday to Saturday 10:00 - 00:00
 - (c) Sundays 12:00 - 22:30
 - (d) Bank Holiday Sundays 10:00 - 00:00
 - (e) On New Year's Eve from the end of permitted hours on New Year's Eve to the start of permitted hours on the following day (or, if there are no permitted hours on the following day, midnight on 31st December).
- (ii). Notwithstanding the usual hours for the sale of alcohol and the provision of late night refreshment, in respect of the basement and first floors only, at anytime when the basement and/or first floor are set aside for the provision of table meals to which the sale or supply of alcohol and the consumption of alcohol is an ancillary a table meal, then the terminal hour for the sale of supply of alcohol in such areas shall be 11.30pm on Sundays and midnight on Mondays to Saturdays with an additional 30 minutes

drinking up time in each case and the terminal hour for late night refreshment shall be midnight on Sundays and 00.30am on the day following on Mondays to Saturdays.

NOTE - The above restrictions do not prohibit:

- (a) the sale or supply of alcohol to or the consumption of alcohol by any person residing in the licensed premises;
- (b) the ordering of alcohol to be consumed off the premises, or the despatch by the vendor of the alcohol so ordered;
- (c) the sale of alcohol to a trader or registered club for the purposes of the trade or club;
- (d) the sale or supply of alcohol to any canteen or mess, being a canteen in which the sale or supply of alcohol is carried out under the authority of the Secretary of State or an authorised mess of members of Her Majesty's naval, military or air forces;
- (e) the taking of alcohol from the premises by a person residing there;
- (f) the supply of alcohol for consumption on the premises to any private friends of a person residing there who are bona fide entertained by him at his own expense, or the consumption of alcohol by persons so supplied;
- (g) the supply of alcohol for consumption on the premises to persons employed there for the purposes of the business carried on by the holder of the licence, or the consumption of liquor so supplied, if the liquor is supplied at the expense of their employer or of the person carrying on or in charge of the business on the premises.

In this condition, any reference to a person residing in the premises shall be construed as including a person not residing there but carrying on or in charge of the business on the premises.

Annex 3 – Conditions attached after a hearing by the licensing authority

- 17. No noise shall emanate from the premises nor vibration be transmitted through the structure of the premises which gives rise to a nuisance.
- 18. All windows and external doors shall be kept closed after 20.00 hours, or at any time when regulated entertainment takes place on either the ground or first floor, except for the immediate access and egress of persons.
- 19. Notices shall be prominently displayed at all exits requesting patrons to respect the needs of local residents and leave the area quietly.
- 20. From 1st May to 30th September on Thursdays and Fridays, from 5pm to 10pm, there shall be 1 SIA registered door supervisor employed at the premises whose sole responsibility shall be to monitor the use of the outside areas. Outside of those dates and times the premises licence holder shall employ an SIA registered door supervisor where it thinks it is appropriate to do so.

Condition 20 is proposed to be varied by the applicant as follows:

- 20. Door supervisors shall be employed at the premises based upon a risk assessment carried out taking into account expected audience, time of year and whether there are any special occasions/holidays. All door supervisors will correctly display their SIA licence so as to be visible when on duty at the premises.
- 21. The staff at all times shall monitor the activity of persons leaving the premises and when necessary remind them to respect the needs of local residents.

22. No customers shall be permitted to take drinks from the premises in an open container after 20.30 hours and any existing customer drinking in that area shall be cleared by 21.00, this includes those patrons smoking.

Condition 22 is proposed to be varied by the applicant as follows:

22. No customers shall be permitted to take drinks from the premises in an open container after 21.30 hours and any existing customer drinking in that area shall be cleared by 22.00.
23. A sufficient number of clearly marked receptacles shall be provided outside the premises for the disposal of cigarette butts.
24. The pavement from the building line to the kerb edge immediately outside the premises, including gutter/channel at its junction with the kerb edge, shall be swept and or washed, and litter and sweepings collected and stored in accordance with the approved refuse storage arrangements.
25. The highway and other land in the vicinity must be monitored regularly throughout licensable hours to ensure that drinking containers/vessels are removed and best endeavours will be used to prevent public nuisance or obstruction to the public highway.
26. A direct telephone number for the manager at the premises shall be publicly available at all times the premises is open. This telephone number is to be made available to residents in the vicinity.
27. Throughout licensable hours no more than 30 patrons shall be permitted to take drinks from the premises in open containers and/or smoke outside at any one time.

Condition 27 is proposed to be varied by the applicant as follows:

27. Alcohol consumed outside the premises building shall only be consumed by patrons within the area hatched green on the approved plan.

88 Marylebone Lane, London, W1U 2PY

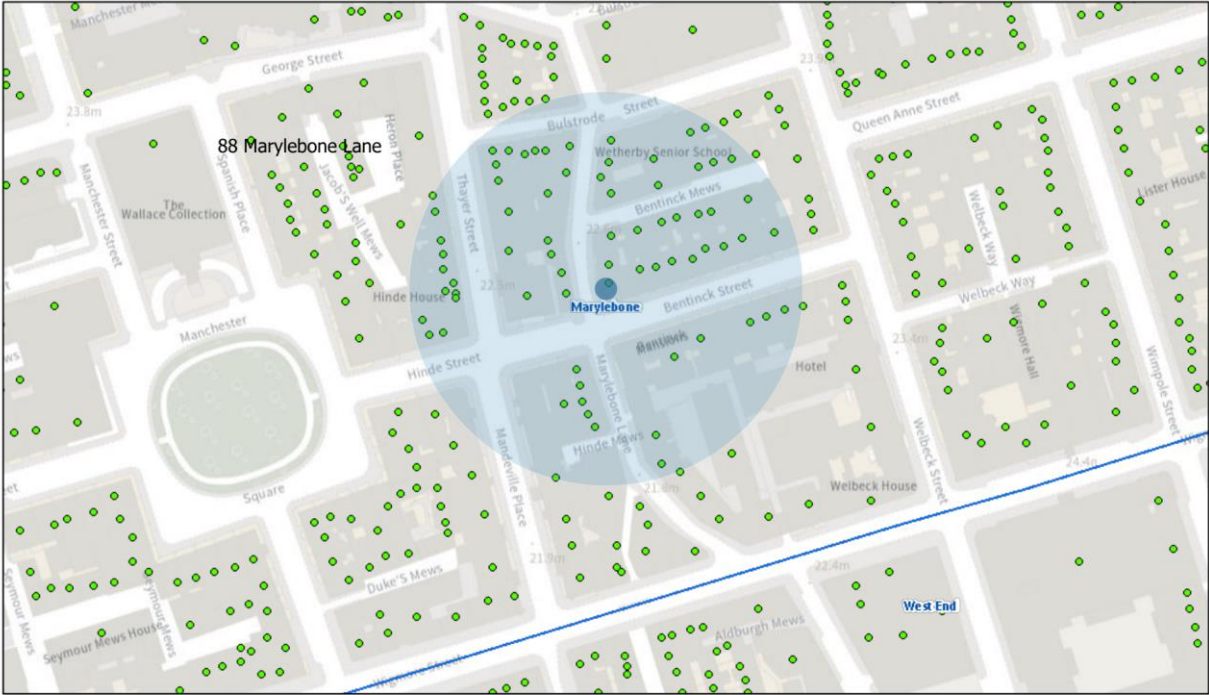

26/06/2023, 14:45:18

- Property Mailing List
- Borough Boundary - Mask
- Ward Boundaries
- Ward Labels
- Borough Boundary - Detailed

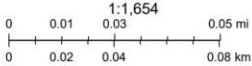

Resident count: 153

Licensed premises within 75 metres of 88 Marylebone Lane, London, W1U 2PY				
Licence Number	Trading Name	Address	Premises Type	Time Period
23/02032/LIPDPS	The Coach Makers Arms	88 Marylebone Lane London W1U 2PY	Pub or pub restaurant with lodge	Monday; 10:00 - 01:30 Tuesday; 10:00 - 01:30 Wednesday; 10:00 - 01:30 Thursday; 10:00 - 01:30 Friday; 10:00 - 01:30 Saturday; 10:00 - 01:30 Sunday; 12:00 - 01:00
22/09542/LIPDPS	Ivy Cafe	96 Marylebone Lane London W1U 2QA	Restaurant	Sunday; 09:00 - 00:30 Monday to Saturday; 08:00 - 01:30
17/07107/LIPD	Cocoro Restaurant	31 Marylebone Lane London W1U 2NH	Restaurant	Sunday; 12:00 - 22:30 Monday to Saturday; 12:00 - 23:00
22/11779/LIPRW	Not Recorded	98 Marylebone Lane London W1U 2QA	Shop	Friday; 09:00 - 00:30 Saturday; 09:00 - 00:30 Sunday; 09:00 - 23:00 Monday to Thursday; 09:00 - 00:00
06/10427/WCCMAP	Golden Eagle Public House	59 Marylebone Lane London W1U 2NY	Pub or pub restaurant with lodge	Sunday; 12:00 - 23:00 Monday to Thursday; 10:00 - 23:30 Friday to Saturday; 10:00 - 00:00
20/07866/LIPN	Not Recorded	18 Thayer Street London W1U 3JY	Restaurant	Sunday; 12:00 - 22:30 Monday to Thursday; 10:00 - 23:30 Friday to Saturday; 10:00 - 00:00
22/11544/LIPV	Pachamama Bar + Kitchen	18 Thayer Street London	Public house or pub rest	Monday; 10:00 - 00:00

		W1U 3JY		Tuesday; 10:00 - 00:00 Wednesday; 10:00 - 00:00 Thursday; 10:00 - 00:00 Friday; 10:00 - 00:00 Saturday; 11:00 - 00:00 Sunday; 11:00 - 23:00 Sundays before Bank Holidays; 12:00 - 00:00
19/11922/LIPCH	Tommi's Burger Joint	Basement And Ground Floor 30 Thayer Street London W1U 2QP	Restaurant	Monday to Sunday; 10:00 - 23:30
23/00704/LIPT	Nakanojo Marylebone	Basement To First Floor 13- 14 Thayer Street London W1U 3JR	Restaurant	Sunday; 12:00 - 23:00 Sunday; 12:00 - 00:00 Monday to Saturday; 10:00 - 00:30 Monday to Saturday; 10:00 - 23:30
16/11804/LIPDPS	Mandeville Hotel	6 - 14 Mandeville Place London W1U 2BQ	Hotel, 4+ star or major chain	Monday to Sunday; 00:00 - 00:00